

RS NO: 690

SITE PLAN
REVISED DRG NO: 1
COPY FORWARDED
5/10/94

Planning Permit No. C/PP/M.S.R. 6 A/95
APPROVED
SUBJECT TO THE CONDITIONS IN
THIS OFFICE LETTER.
No. C/1722/95
2610 (1955m)
23-295

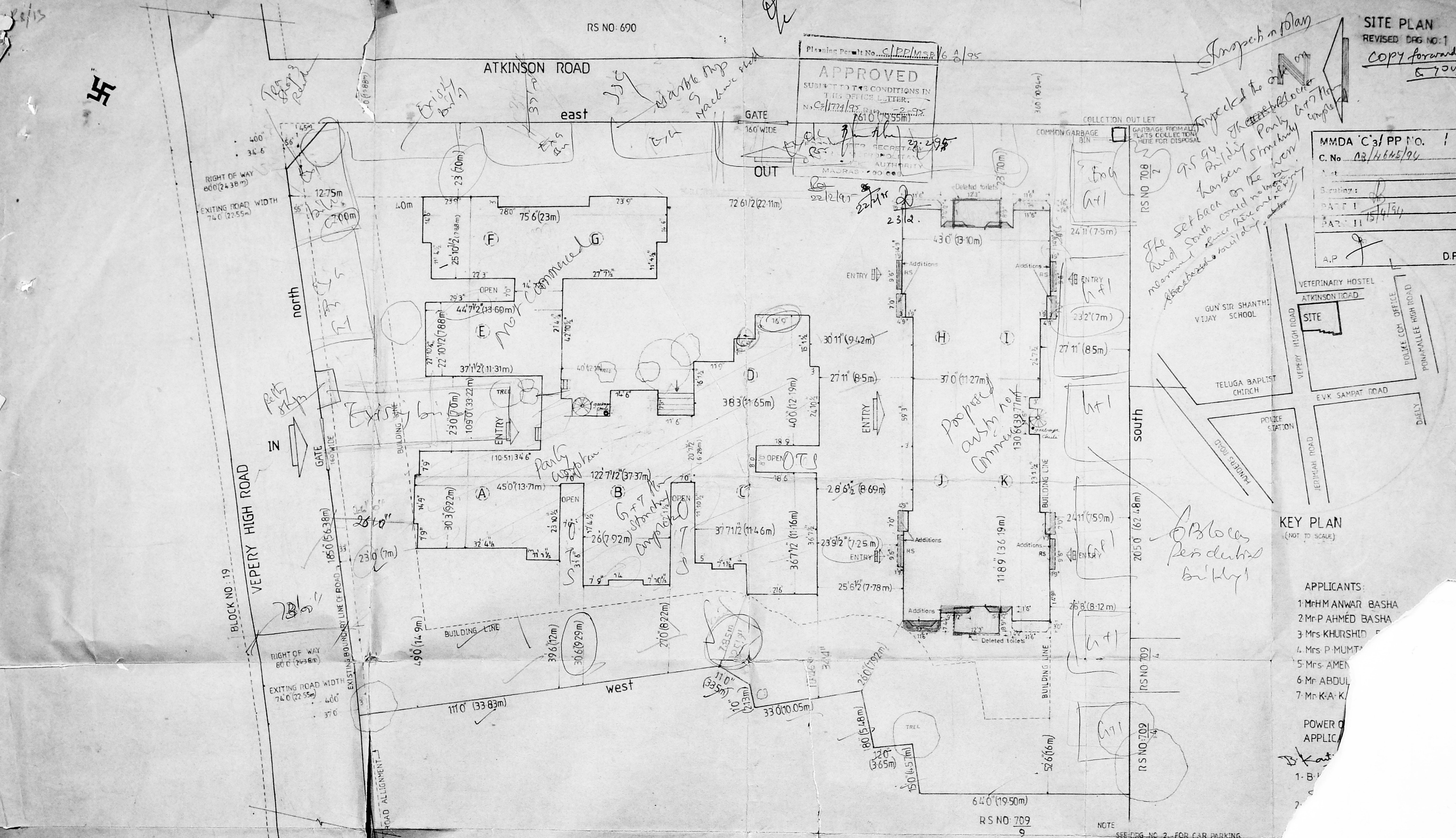

MMDA C3/PP NO. 1
C. No. 13/4145/94
Surveying:
PART I
PART II (5/11/94)
A.P. J. D.P.

KEY PLAN
(NOT TO SCALE)

- APPLICANTS:
- 1. Mr. HANWAR BASHA
 - 2. Mr. P. AHMED BASHA
 - 3. Mrs. KHURSHID
 - 4. Mrs. P. MUMTAZ
 - 5. Mrs. AMEN
 - 6. Mr. ABDUL
 - 7. Mr. K.A. K.

POWER & APPLIC.

- 1. B. K.
- 2. S.

NOTE

NO	DESCRIPTION	ADDITIONS	ALTERATIONS
1	E F G BLOCK	NIL	NIL
2	A B C D BLOCK	8TH FLOOR	-
3	H I J K BLOCK	6F & 8F FLOOR	ALL FLOORS

V-BALA KUMAR
CLASSIFIED SURVEYOR 479/93-92
STRUCTURAL ENGINEER

COLOUR INDEX

PROPOSED	RED
ROAD	GREEN
BOUNDARY	BLACK
SEWER LINE	RED
WATER LINE	BLACK
DELETED	YELLOW

JOB
PROPOSED ADDITIONS & ALTERATION TO EXISTING
BUILDING SANCTED P.P.A NO. 23186/92 DT 26.2.93
SANCTED B.A. NO. 216/93 DT 25.6.93
SURVEY NO. 60 RESURVEY NO. 707 DOOR NO. 42 TO 57
DIVISION NO. 62 AT MERRITT COLONY, VEPERY HIGH ROAD
MADRAS BLOCK NO. 17
VEPERY DIVISION

NOTE
SEE DRG NO. 2 FOR CAR PARKING
SEE DRG NO. 3 FOR SEWERAGE LINE & WATER LINE

RS NO: 709
9

Planning Permit No. CH/PL/MSB/68/95
APPROVED
IN ACCORDANCE WITH THE CONDITIONS IN THIS LETTER.
C-3/174/95
22.2.95
MEMBER SECRETARY
MADRAS MUNICIPAL CORPORATION
MADRAS

MMDA C-3/PP:O. 1
C. No. C3/164/5/94
PART I
PART II
A.P. CHANGE OF USE
RED D.P.

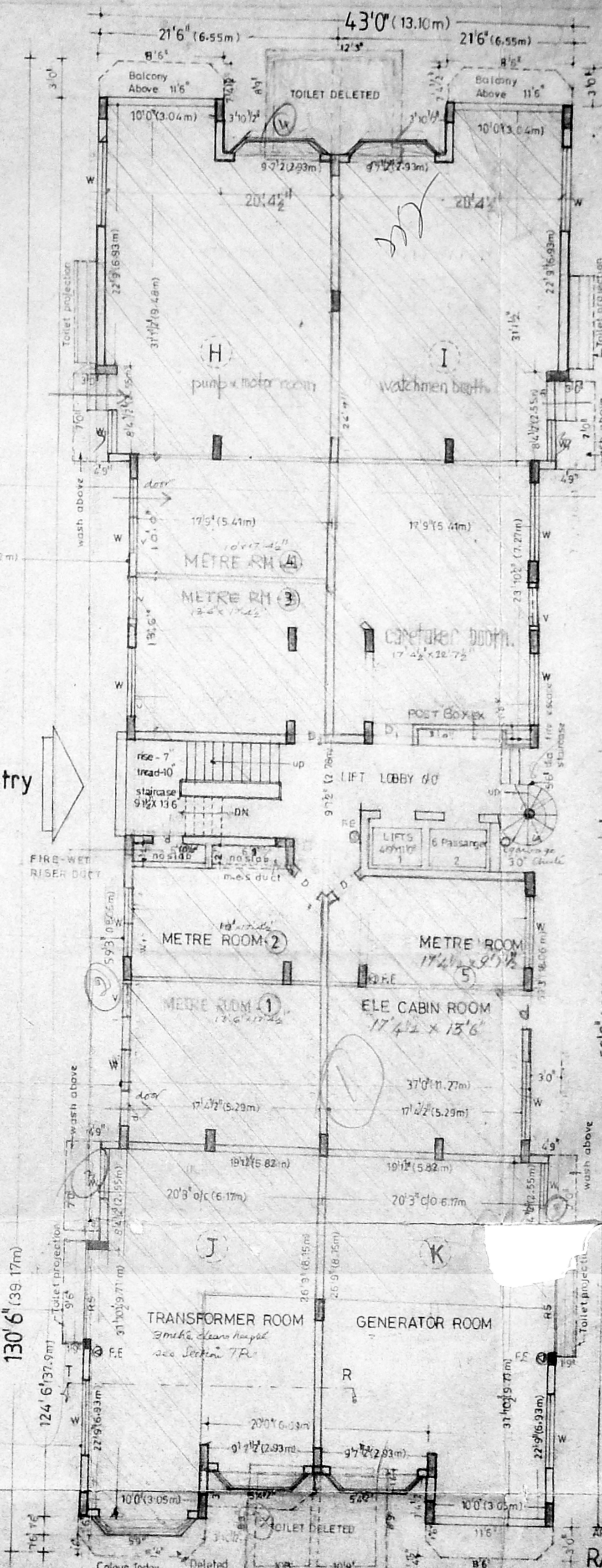
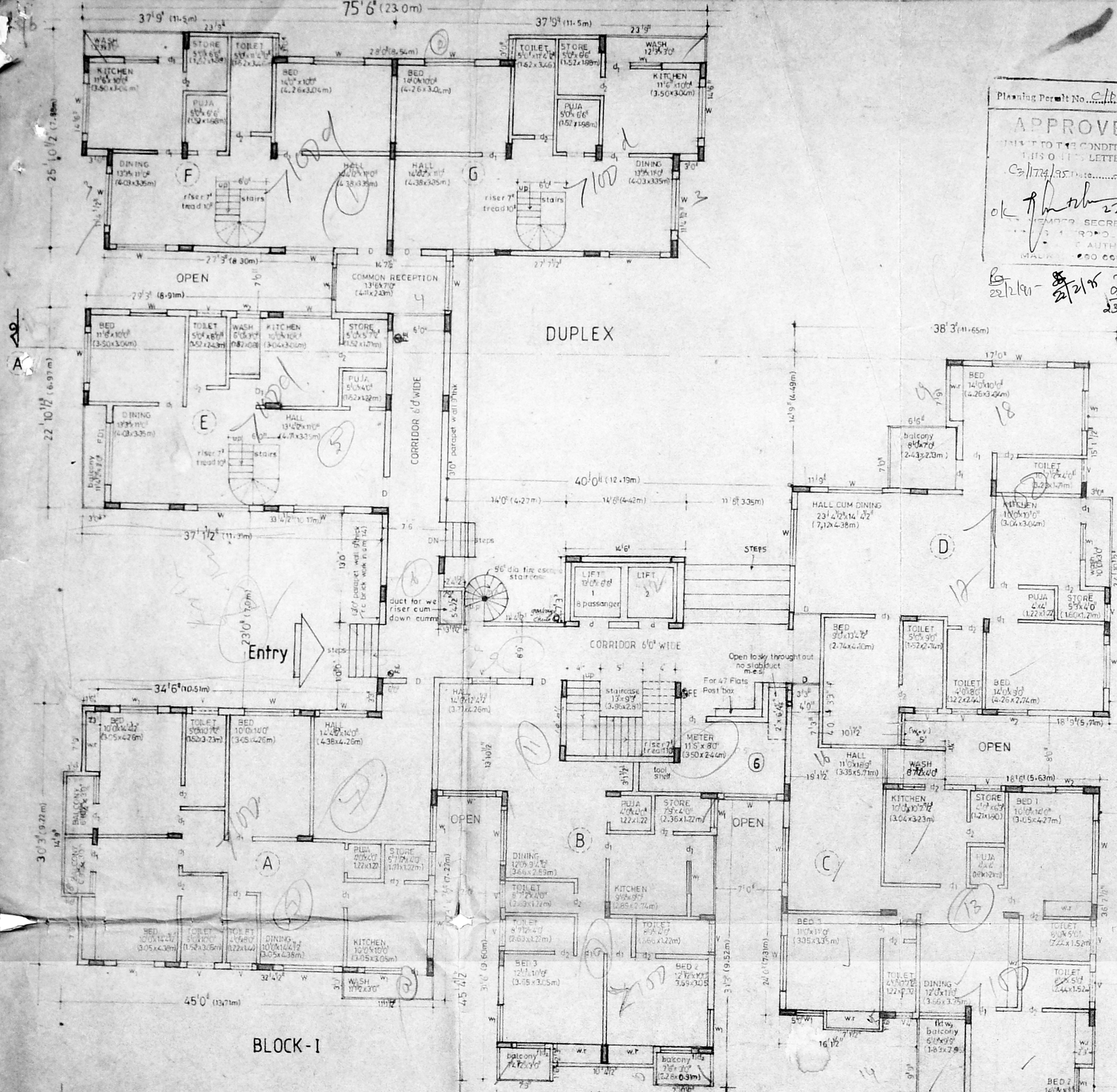

BRIEF FIRE FIGHTING INSTALLATIONS
1. INSTALLATION WET RISER CUM DOWN CUMMER WITH PROVISION OF FIRE SERVICES INLET AT GROUND LEVEL
2. SUPPLY 5000 LITER STATIC WATER STORAGE TANK WITH COVER SLAB TO TAKE VEHICULAR LOAD OF 10 TONNES
3. PUMP CAPACITY 100 LPS PER MINUTE GIVING A PRESSURE OF NOT LESS THAN 15 KG/CM² AT TOP MOST HYDRANT
4. PORTABLE EXTINGUISHERS TYPE'E' IN TRANS AND GENERATOR ROOMS
5. WET RISER SHELF IN EACH FLOOR AT A CENTRAL POINT

OUTLINE SPECIFICATIONS
FOUNDATION - R.C.C. 12.4 RAFT
SUPERSTRUCTURE - R.C.C. COLUMN IN M150 (1:1.5:3)
R.C.C. BEAM IN M200 (1:2:4)
R.C. SLAB IN M200 (1:2:4)
FINISHES - WALLS PLASTERING PAINTING
PARTITIONS - WALLS IN CM 115
CEILING - CM 1/2 FOR CEILINGS
FLOORING - CEMENT PAINT 2 COATS OVER ONE COAT OF PRIMER TO WALLS & CEILINGS ENAMEL PAINT 2 COATS OVER ONE COAT OF WOOD PRIMER TO DOOR & WOOD WINDOWS
WINDOWS - GREY MOSAIC TILES
ALUMINIUM SLIDING SIDE OPEN GLAZED SHUTTERS
WEATHERING COURSE - ONE LAYER OF WEST COAST TILES OVER 1.3 BRICK-LINE SLOPING MORTAR

SECTION TR
3m height
Transformer room
Floor finish
Sand filling

JOINERY DETAILS
MILIE PF PRIVACY FRAME
ALUMINUM ADJUSTABLE VERTICAL LOWER FIXED TO 2" X 4" WOODEN FRAME TO GIVE PRIVACY TO ROOMS DETAIL X DRG NO 7
RS ROLLING SHUTTER 10" X 10" (3.05x2.13m)
RS ROLLING SHUTTER 6" X 7" (1.82x2.13m)
FDTW FRENCH DOOR 6" X 7" (1.82x2.13m)
FEG 5" X 7" (1.27x2.13m)
D.T.W PANELLED DOOR 5" X 7" (1.27x2.13m)
D.T.W WINDOW 2" X 4" (0.51x1.07m)
W WINDOW 2" X 4" (0.51x1.07m)
W WINDOW 2" X 4" (0.51x1.07m)
W WINDOW 2" X 4" (0.51x1.07m)
W WINDOW 2" X 4" (0.51x1.07m)
VENTILATOR 10" X 20" (0.31x0.61m)

APPLICANTS:
1. Mr. H. MANWAR BASHA
2. Mr. P. AHMED BASHA
3. Mrs. P. KHURSHID BEGUM
4. Mrs. P. MUMTAZ BEGUM
5. Mrs. P. AMENUNNISA
6. Mr. ABDUL QAYUM
7. Mr. KA. KAREEM

POWER OF ATTORNEY FOR THE APPLICANTS
1. Mr. B. KANTILAL JAIN
2. Mr. SURESH KUMAR

Not: ● fire extinguisher
○ garbage chute

ARCHITECTS: **RADHEY MOHAN CHUNDUR**
35/50 ANH AMIET (LON) PIA BEGO ARCHITECTS
CAN'TONMENT ROAD AT 124-2 CORP. OF MADRAS

RADHEY MOHAN ASSOCIATES
57, MOUNT ROAD, MADRAS-6. SCALE: 1/8"

REVISOR: FEB 94

V. BALAKUMAR
CLASS I LICENSED SURVEYER 17339
STRUCTURAL ENGINEER

5

Planning Permit No. CP/PP/MSA/60/95
APPROVED
 UNLESS THE CONDITIONS IN THIS LETTER.
 Call 1274/95 Date: 25.9.95
 27.2.95
 22.11.95
 23.12

INS
 Inspection Plan
 To

MMDA C-3/PP No. 1
 C. No. CB/1645/94
 Asst
 Surveyor:
 PART I
 PART II

130'6" (39.77m)
 56'6" (17.22m)
 11'6" (3.5m)
 56'6" (17.22m)

APPLICANTS:-
 1.Mr HM ANWAR BASHA
 2.Mr PAHAMED BASHA
 3.Mrs P KHURSHID BEGUM
 4.Mrs P MUMTAZ BEGUM
 5.Mrs P AMENUNNISA
 6.Mr ABUL QAYUM
 7.Mr K A KAREEM
 POWER OF AT TORNEY FOR THE APPLICANTS:
 B. K. J. J.
 13 KANTIL JAIN
 2 SURESH KUMAR

ARCHITECTS
RADHEY MOHAN CHUNDUR
 BSC GD ARCH AMIE TELANGANA REGD ARCHITECTS
 CA NO 7513265 RA NO 81/50-91 CORP OF
 MADRAS
RADHEY MOHAN ASSOCIATES
 574 MOUNT ROAD MADRAS 600006
 SCALE 1/8"=10' DATE APRIL 92
 REVISED FEB 94

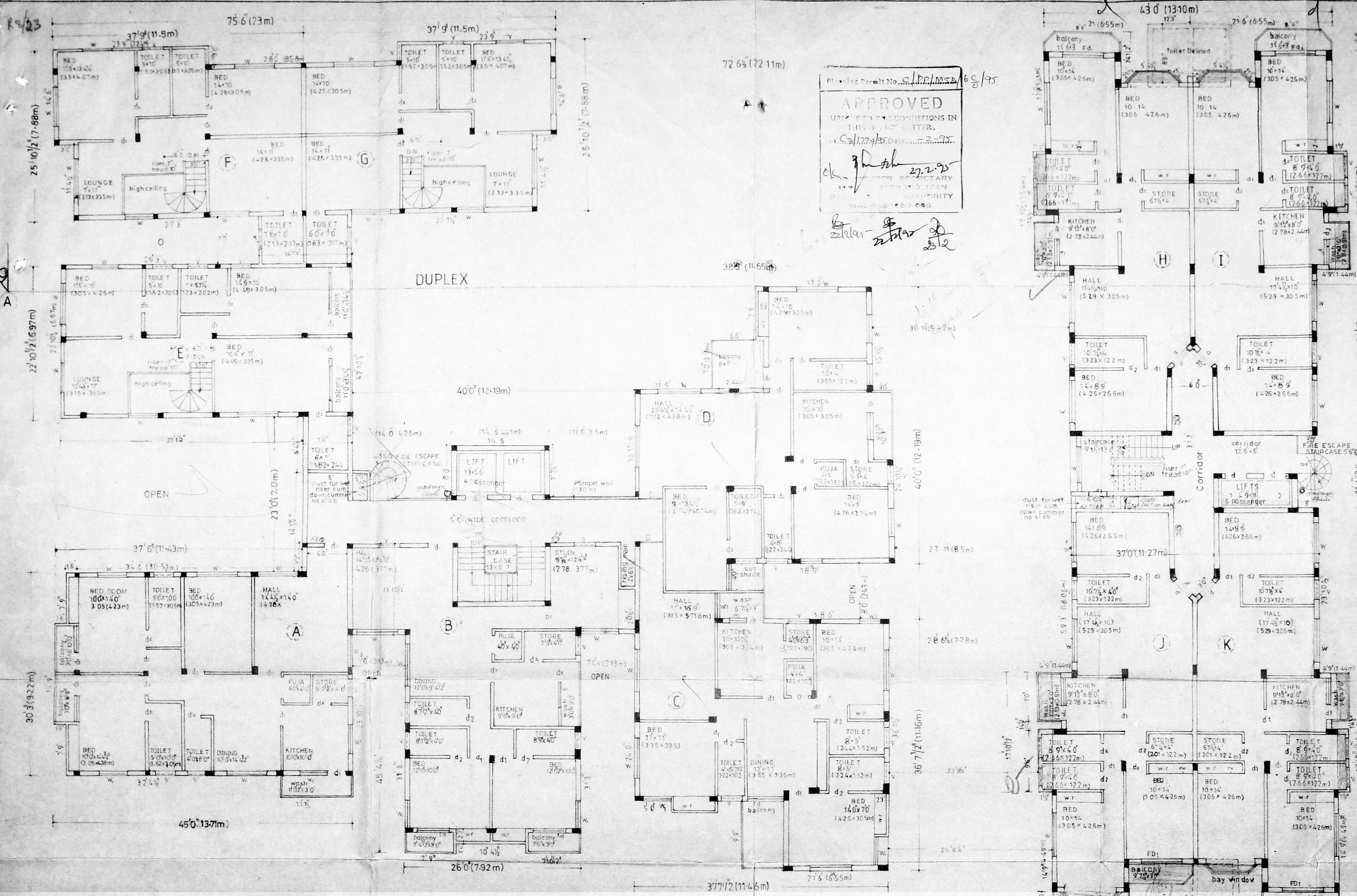

BLOCK-I

V. Balakumar
V. BALAKUMAR
 CLASSI LICENSED SURYER 479/91/92
 STRUCTURAL ENGINEER

JOINERY DETAILS

D T.W. PANELLLED DOOR	3'6" x 7'0"	105' x 213m
D	3'0" x 7'0"	91' x 213m
D ₁	2'5" x 7'0"	62' x 213m
D ₂	5'0" x 7'0"	163' x 213m
W T.W. PANELLLED DOOR	6'0" x 4'0"	183' x 197m
W	5'0" x 4'0"	152' x 197m
V VENTILATOR	7'0" x 2'0"	213' x 137m
F/F T W FRENCH DOOR	5'0" x 7'0"	152' x 213m
W ₂ T.W. PANELLLED WINDOW	3'0" x 5'0"	118' x 132m
W ₃	5'0" x 4'5"	152' x 137m

COLOUR INDEX

PROPOSED	█
BUILDING SANCTED P.P.A. NO-23186/92 DT-25.9.95	█
SANCTED B.A. NO-416/93 DT-25.6.93	█
SURVEY NO 60 RESURVEY NO 707 DOOR NO 62 TO 57	█
DIVISION NO 62 AT MERRIT COLONY VEPEY HSH ROAD	█
MADRAS BLOCK NO 17	█
VEPEY DIVISION	█

GARBAGE CHUTE green out line
 FIRE EXTINGUISHER red out line

331

Sanjay Kumar
10/5

Planning Permit No. C/PP/MAD/60/95

APPROVED

SUBJECT TO THE CONDITIONS IN THIS PERMIT

Machine room

hermetically sealed

FOR THE

DEVELOPER

MADRAS 600 003

2/2
2/2/95
23/2

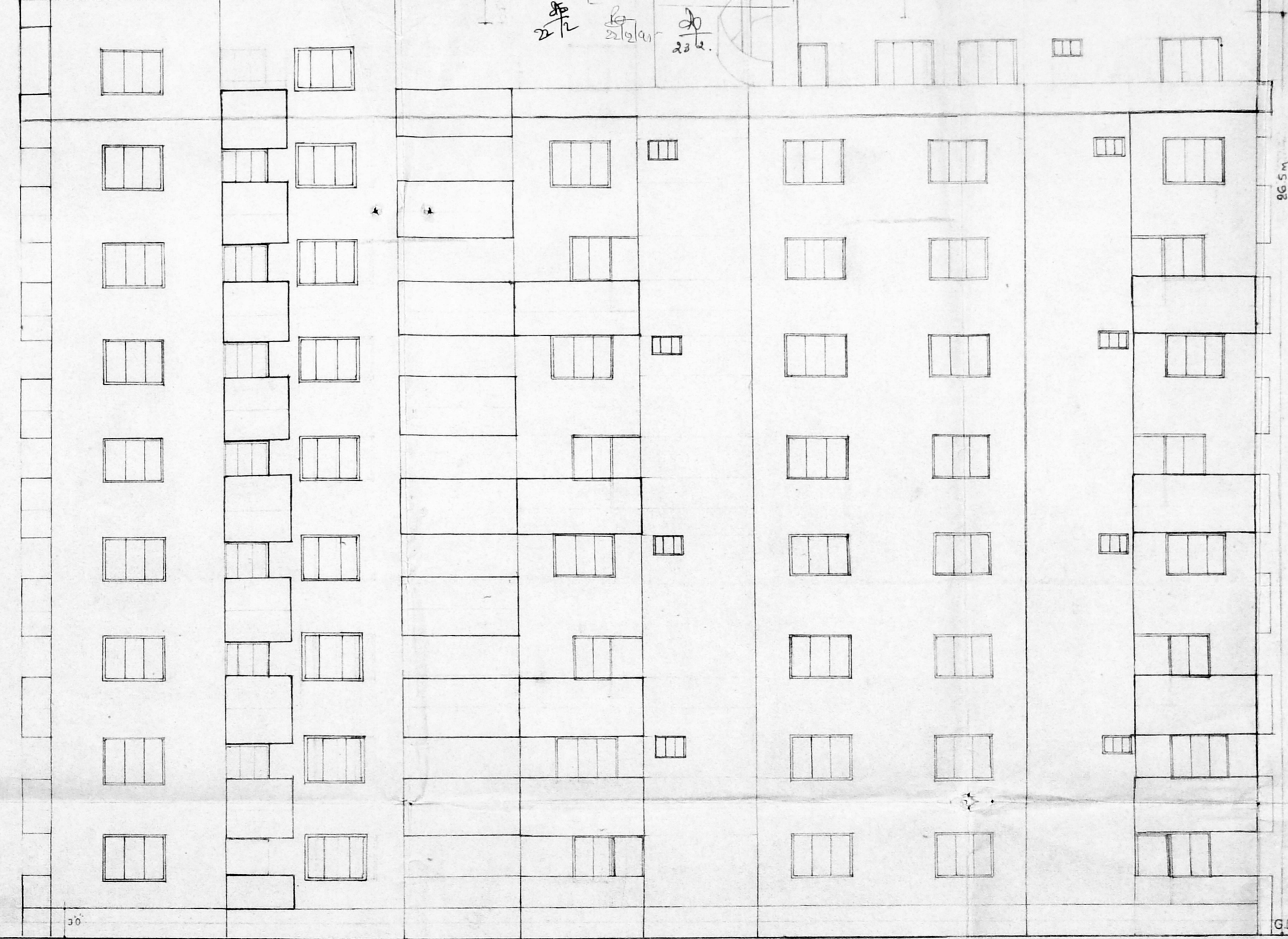
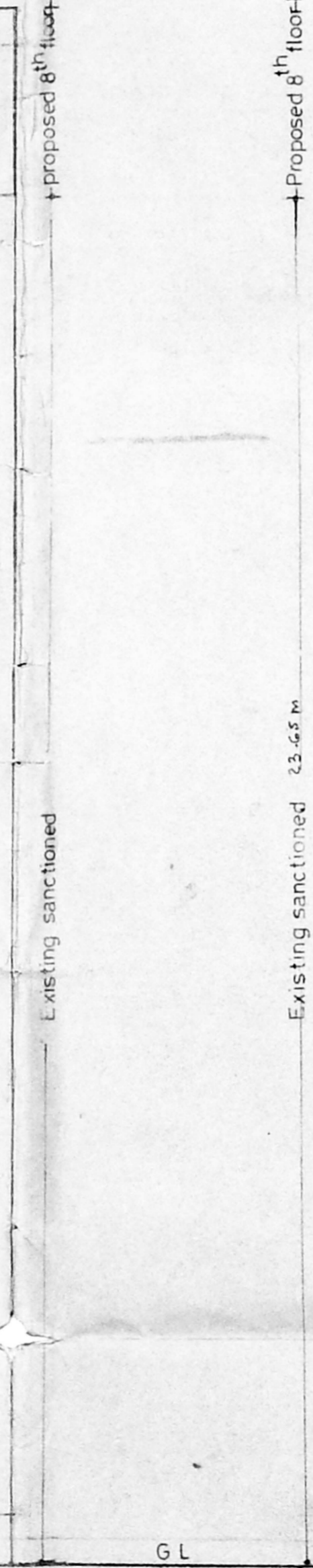
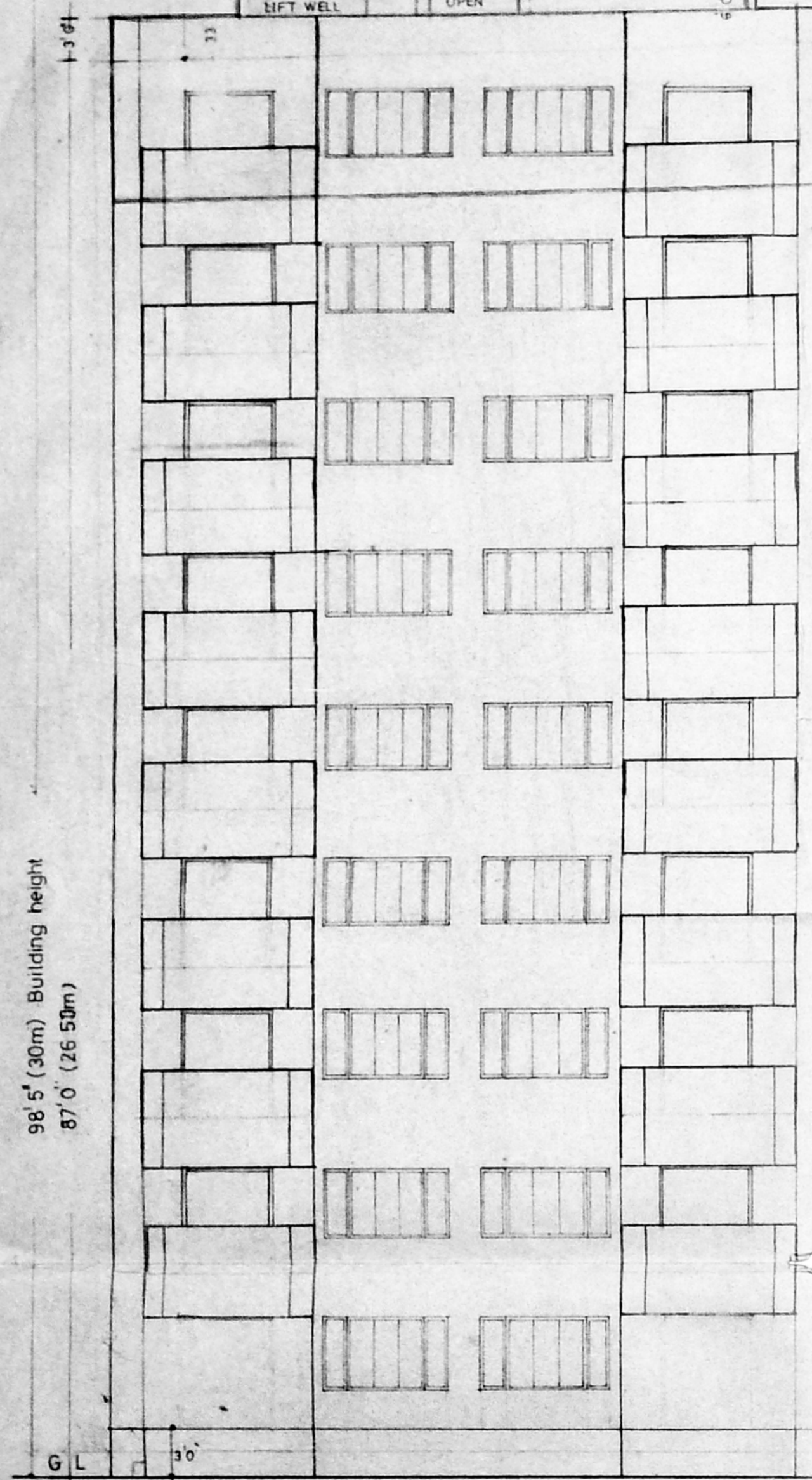
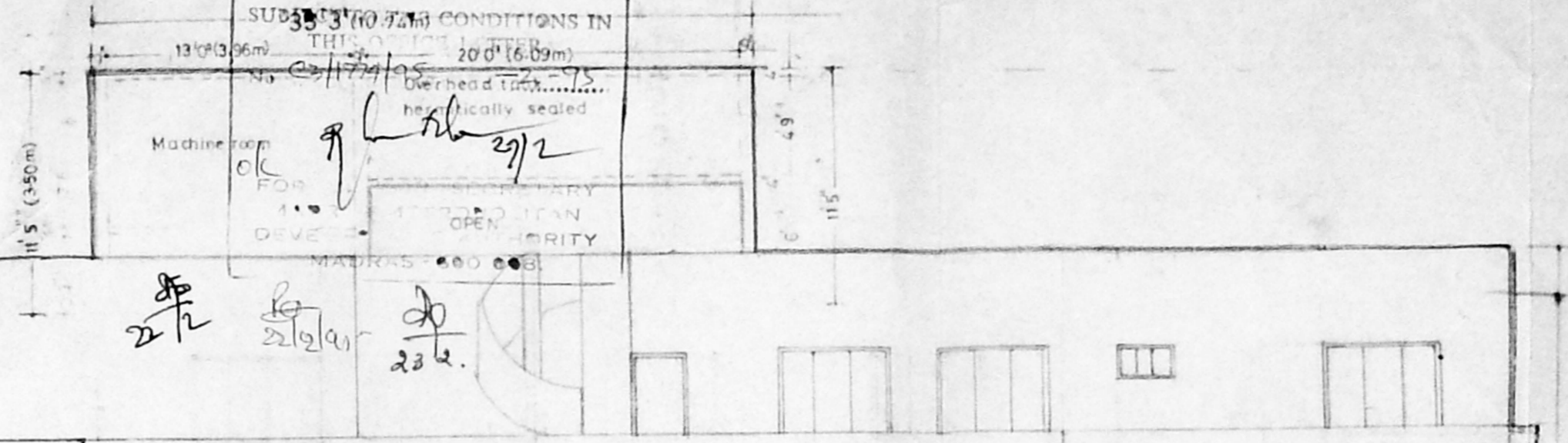
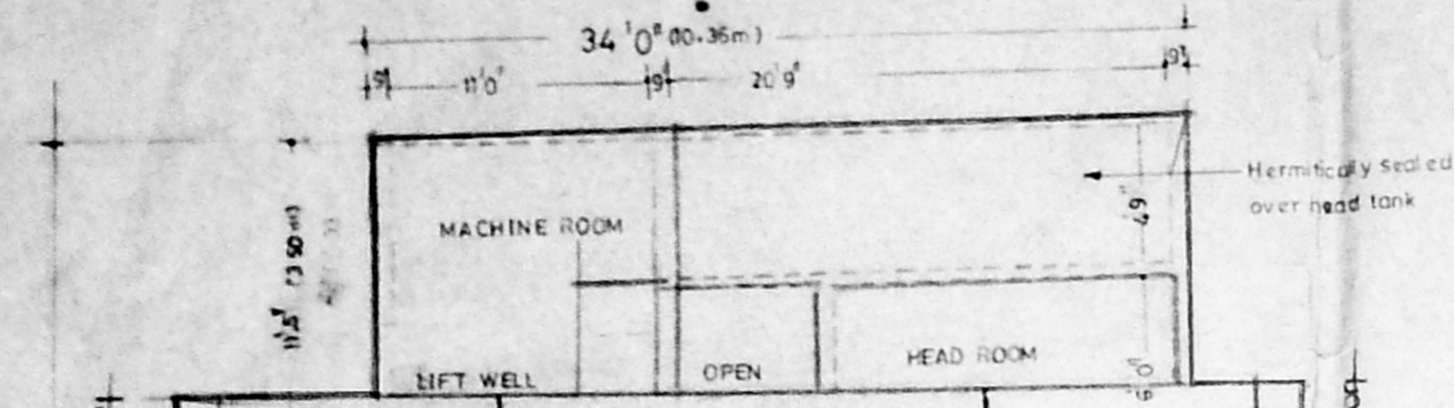

96.5 m
27.98' (8.50m) Building height

MMDA 'C3/PP No. /
E. No. C3/44/45/14
Asst
Survey: 76
PART I 15/1/95
PART II 15/1/95
A,P

- APPLICANTS
- 1 Mr. HM. ANWAR BASHA
 - 2 Mr. P. AHAMED BASHA
 - 3 Mrs. R. KHURSHID BEGUM
 - 4 Mrs. P. MUMTAZ BEGUM
 - 5 Mrs. P. AMENUNNISA
 - 6 Mr. ABDUL GAIYUM
 - 7 Mr. K. KAREEM
- POWER OF ATTORNEY FOR THE APPLICANTS
B. Kantilal
1 B. KANTILAL JAIN
S. Suresh Kumar
2 SURESH KUMAR

EAST SIDE ELEVATION

V. Balakumar
V. BALAKUMAR
CLASS I LICENCED SURVEYER 479/91-92
STRUCTURAL ENGINEER

JOINERY DETAILS

FD	TW FRENCH DOOR	50" x 70"	1.27 x 2.13 m
D1	"	50" x 70"	1.27 x 2.13 m
D2	PANELLED DOOR	36" x 70"	0.91 x 2.13 m
D3	"	30" x 70"	0.76 x 2.13 m
D4	"	26" x 70"	0.66 x 2.13 m
W1	WINDOW	40" x 46"	1.02 x 1.17 m
W2	"	30" x 46"	0.76 x 1.17 m
V	VENTILATOR	30" x 24"	0.76 x 0.60 m

COLOR INDEX

PROPOSED	ROAD	BOUNDARY	SEWER LINE	WATER LINE	DELETED
----------	------	----------	------------	------------	---------

JOB
PROPOSED ADDITION & ALTERATION TO EXISTING BUILDING
SANCTED P.P.A. NO. 23186/92 DT. 26.2.93
SANCTED BA. NO. 216/93 DT. 25.6.93
SURVEY NO: 60 RESURVEY NO: 707 DOOR NO: 42 TO 57
DIVISION NO: 62 AT MERRIT COLONY, VEPEERY HIGH ROAD
MADRAS BLOCK NO: 17
VEPEERY DIVISION

ARCHITECTS:
Radhey Mohan Chundur
RADHEY MOHAN CHUNDUR
BSC (D) ARCHITECTURE, FIA REGD ARCHITECTS
CA NO 75/265 RANGU 21/90 53 CORP OF MADRAS
RADHEY MOHAN ASSOCIATES
574 MOUNT ROAD MADRAS 600 004
SCALE: 1/8" = 1' DATE: APRIL 92
REVISED: FEB 94

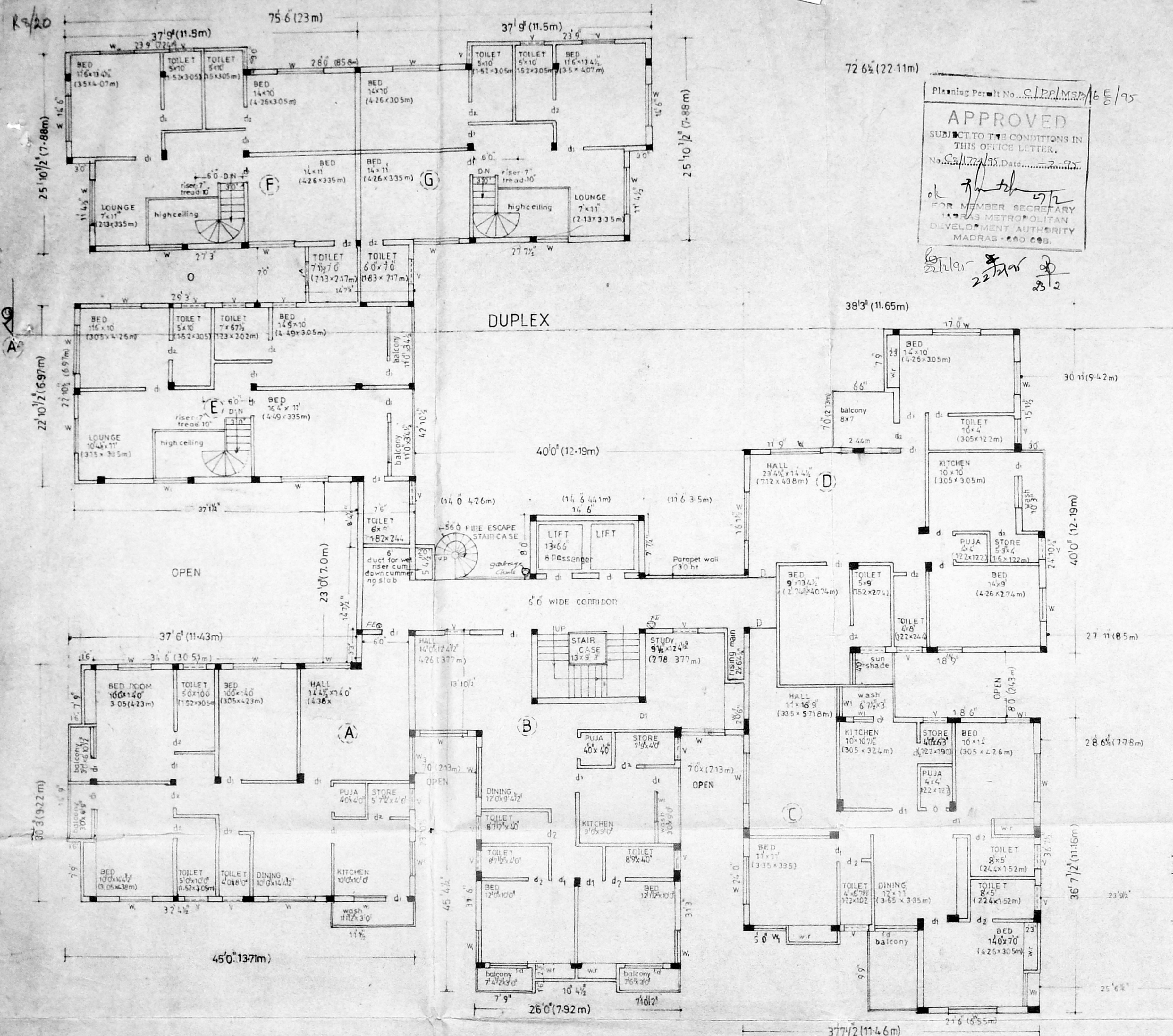

Planning Permit No. CPPLMSP/16/95
APPROVED
 SUBJECT TO THE CONDITIONS IN THIS OFFICE LETTER.
 No. CP/172/95 Date 2-2-95
 FOR MEMBER SECRETARY
 METROPOLITAN DEVELOPMENT AUTHORITY
 MADRAS - 600 005.

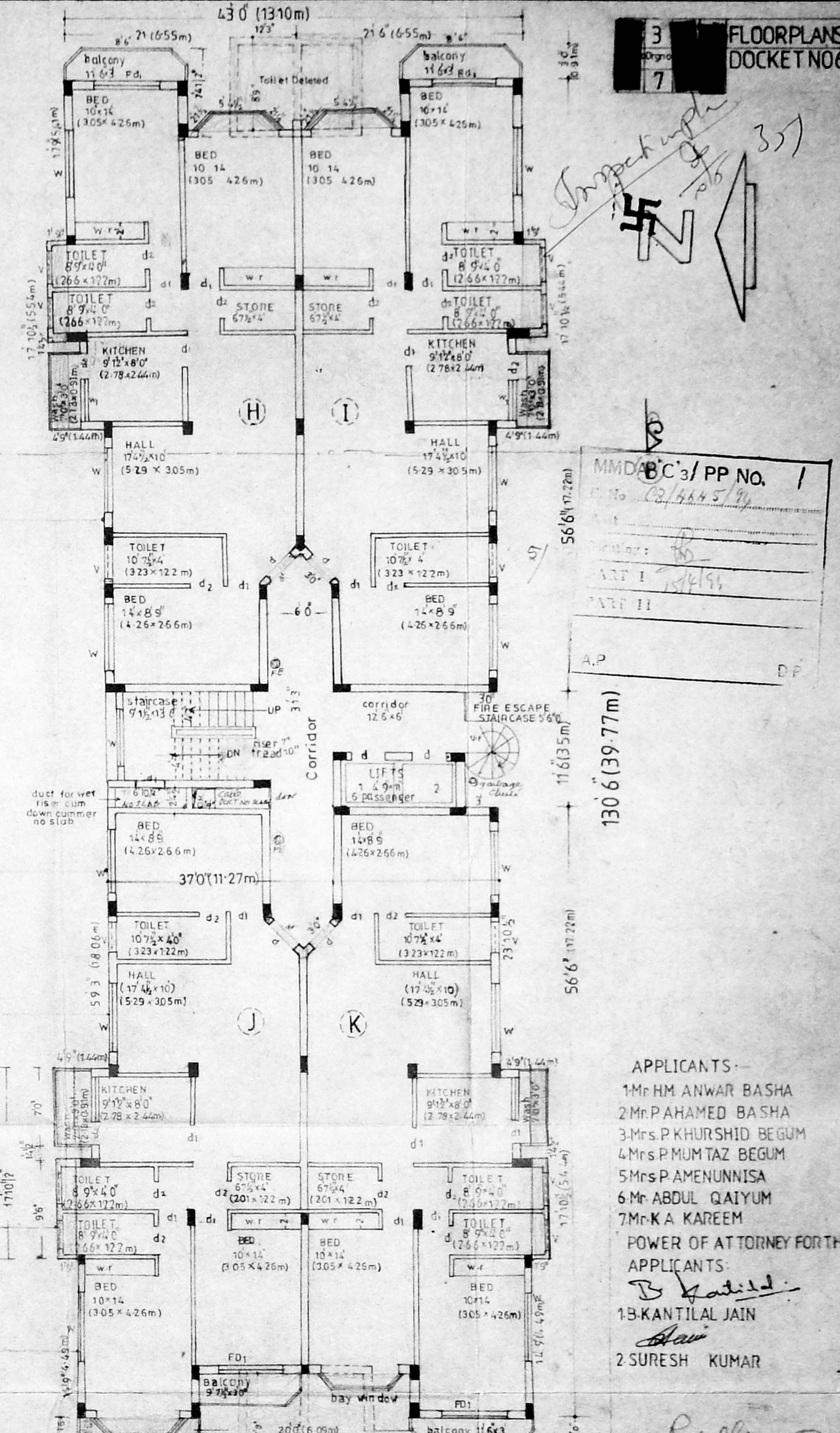

MMD/BC/3/PP No. 1
 No. CP/444/95
 PART I
 PART II

APPLICANTS -
 1. Mr. H. M. ANWAR BASHA
 2. Mr. P. AHMED BASHA
 3. Mrs. P. KHURSHID BEGUM
 4. Mrs. P. MUMTAZ BEGUM
 5. Mrs. P. AMENUNNISA
 6. Mr. ABDUL QAIYUM
 7. Mr. K. A. KAREEM
 POWER OF ATTORNEY FOR THE APPLICANTS:
 B. K. JAIN
 2. SURESH KUMAR

BLOCK-I

V. Balakumar
V. BALAKUMAR
 CLASSIFIED SURVEYOR 479/91-92
 STRUCTURAL ENGINEER

JOINERY DETAILS

D T.W. PANELLED DOOR	3'6" x 7'0"	105' x 213m
B	3'0" x 7'0"	91' x 213m
F/D	2'6" x 7'0"	67' x 213m
W T.W. PANELLED DOOR	5'0" x 7'0"	163' x 213m
W	6'0" x 6'6"	163' x 197m
V	4'6" x 6'6"	122' x 137m
V	3'0" x 2'0"	95' x 137m
F/D T.W. FRENCH DOOR	5'0" x 7'0"	152' x 213m
W ₂ T.W. PANELLED WINDOW	3'0" x 5'0"	118' x 132m
W ₃	5'0" x 6'6"	152' x 137m

ARCHITECTS
RADHEY MOHAN CHUNDUR
 BSC. GR. ARCH. AMIE (TEL) PISA REGD. ARCHITECTS
 CA NO. 75/1265 R.A. NO. 81/90-91 CORR. OF
 MADRAS
RADHEY MOHAN ASSOCIATES
 574 MOUNT ROAD MADRAS 600 006
 SCALE 1/8"=1'0" DATE APRIL 92
 REVISED FEB. 94

Planning Permit No. CLP/MSB/65/95
APPROVED
 SUBJECT TO THE CONDITIONS IN THIS OFFICE LETTER.
 No. 172475, Date: 2-2-95
 FOR MEMBER SECRETARY
 METROPOLITAN
 GOVT. AUTHORITY
 MADRAS-600 002.

Handwritten notes:
 Jompan...
 22/2/95
 23/2

DUPLEX

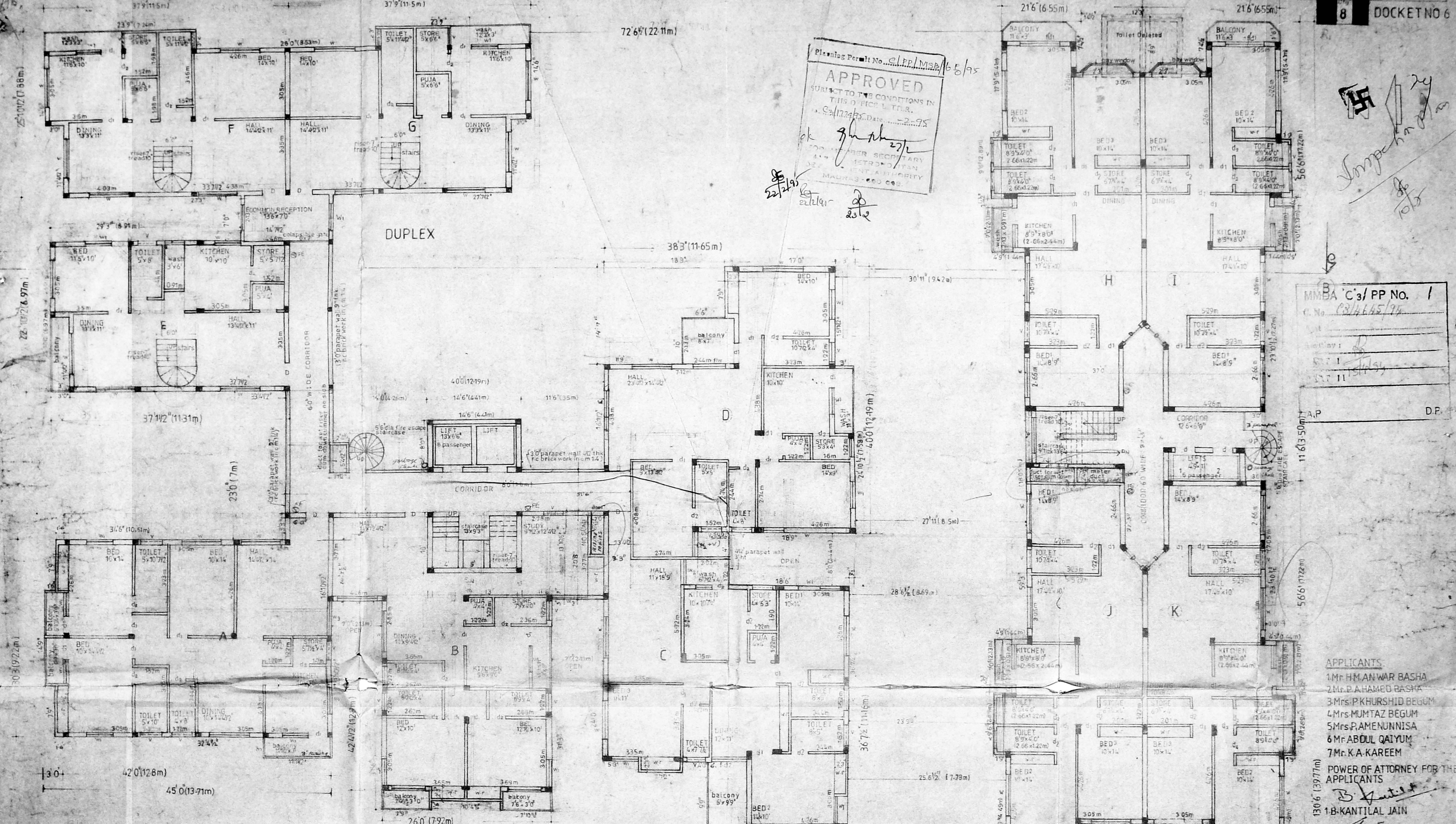

MMDA 'C3/ PP NO. 1
 C. No. 624645/95
 Date: 15/1/95
 11/11/95

- APPLICANTS**
1. Mr. H.M. ANWAR BASHA
 2. Mr. P.A. HAMED BASHA
 3. Mrs. P.K. HURSHID BEGUM
 4. Mrs. MUMTAZ BEGUM
 5. Mrs. P. AMENUNNISA
 6. Mr. ABUL QAYYUM
 7. Mr. K.A. KAREEM

POWER OF ATTORNEY FOR THE APPLICANTS

- Signature:* B. J. Antil
1. B. KANTILAL JAIN
 2. SURESH KUMAR

BLOCK I



DETAIL X WINDOW SHOWING PRIVACY FRAME ATTACHED

JOINERY DETAILS

NOTE: PF PRIVACY FRAME ALUMINIUM ADJUSTABLE VERTICAL LOUVRES (L&R) TO 15% WOODEN FRAME TO GIVE PRIVACY TO ROOMS' DETAIL-X

W3 T.W. PANELLLED WINDOW	150 x 70	152 x 137 m
EDT W. FRENCH DOOR	60 x 70	182 x 213 m
EDT W. FRENCH DOOR	50 x 70	152 x 213 m
D T.W. PANELLLED DOOR	35 x 70	106 x 213 m
D1	30 x 70	091 x 213 m
D2	26 x 70	83 x 213 m
W WINDOW	60 x 45	182 x 137 m
W2	50 x 60	118 x 152 m
W3	50 x 70	89 x 150 m

Colour Index

GARBAGE CHUTE	green
FIRE EXTINGUISHER	red
PROPOSED RED	red
LOAD	green
BOUNDARY	black
SEWER	red
WATER	black
DELETED	black

JOB
 PROPOSED ADDITIONS & ALTERATION TO EXISTING BUILDING SANCTED P.P. NO: 23186/92 & 26-2-93
 SANCTED BA: NO: 216/93 dt: 25-3-93
 SURVEY NO 60 RESURVEY NO 77 DOOR NO 47 TO 57
 DIVISION NO 67 AT MEMBIT COLONY VEPPEY HIGH ROAD
 MADRAS BLOCK NO 17
 VEPPEY DIVISION

V. BALAKUMAR
 CLASS I LICENSED SURVEYER 47491/92
 STRUCTURAL ENGINEER

ARCHITECTS *Radhey Mohan*
RADHEY MOHAN CHUNDUR
 B. SEC. 20/1 AMETHI ROAD, P. H. ROAD ARCHITECTS
 CANO 25/265 RA. NO. 8/90-7, CORP. OF MADRAS
RADHEY MOHAN ASSOCIATES
 57, MOUNT ROAD, MADRAS 600 002

Planning Permit No. C/P.P.P. No. 64/95
APPROVED
UNDER THE CONDITIONS IN THIS PERMIT.
C2/172/95
22/2
22/2
22/2
25/2

Inspection
D.M.
38/95
MMDA C/P.P. NO. 1
C.No. C2/162/95
B.A.P. D.P.

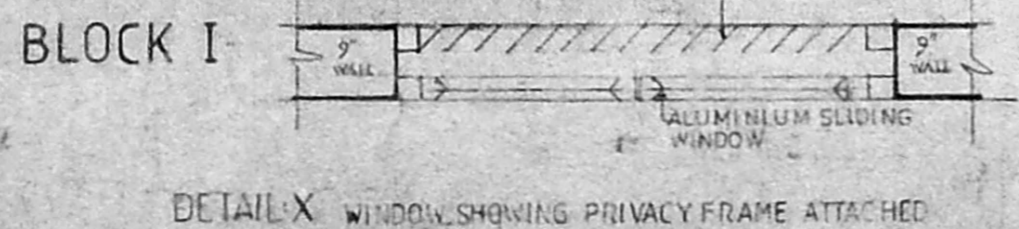
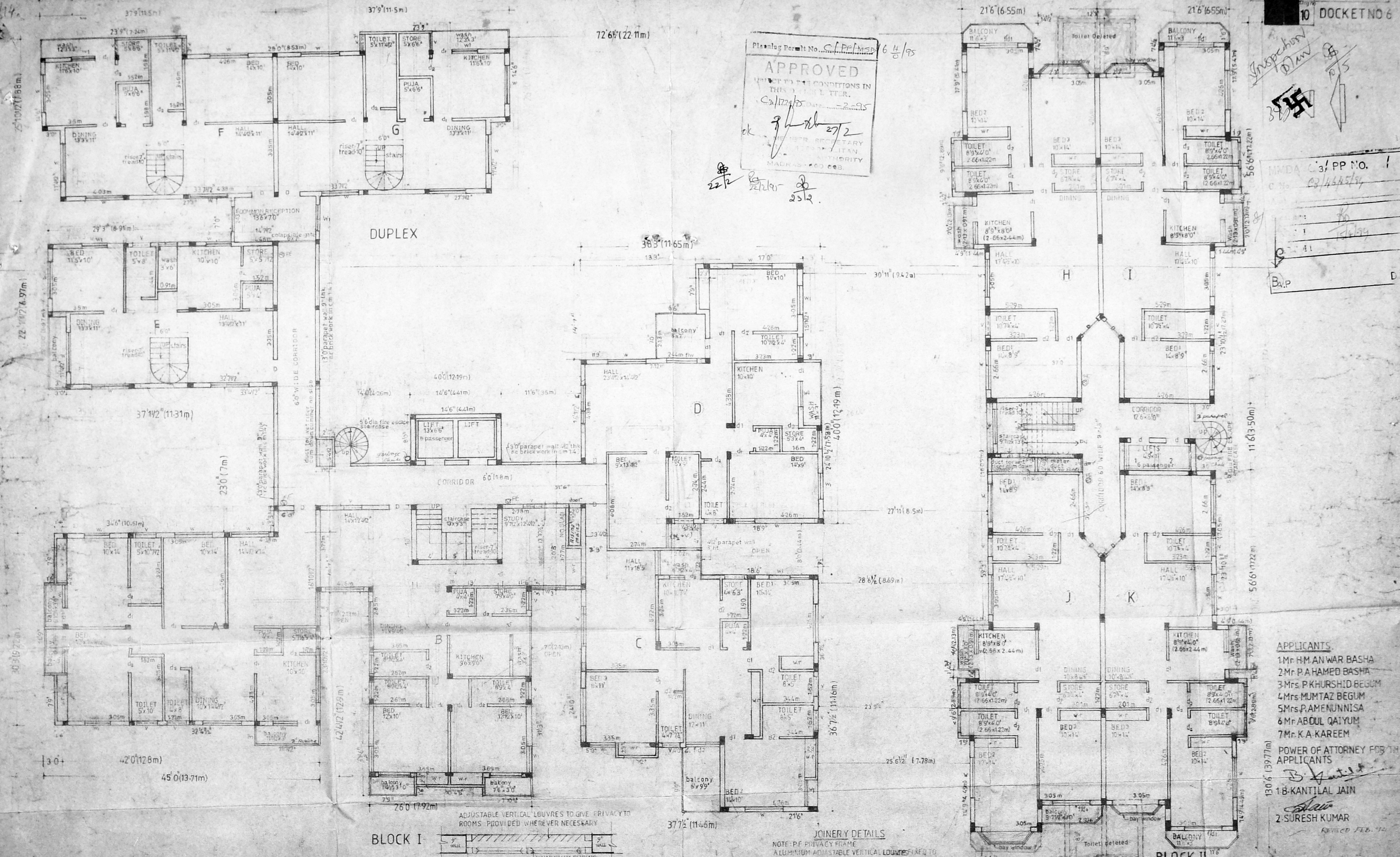

JOINERY DETAILS

NOTE: P.F. PRIVACY FRAME ALUMINIUM ADJUSTABLE VERTICAL LOUVRES FIXED TO 1 1/2" WOODEN FRAME TO GIVE PRIVACY TO ROOMS. DETAIL-X

Colour	Size	Material
W3	150 x 15	TW PANNELLED WINDOW
F1	60 x 70	FRONT FRENCH DOOR
F2	50 x 70	FRONT FRENCH DOOR
D	30 x 70	TW PANNELLED DOOR
D1	30 x 70	TW PANNELLED DOOR
D2	26 x 70	TW PANNELLED DOOR
W	50 x 40	WINDOW
W1	50 x 40	WINDOW
W2	30 x 50	WINDOW
V	30 x 70	VENTILATOR

Colour Key

Garbage	White Green
Fire Extinguisher	Red
Proposed	Red
Road	Green
Boundary	Black
Seam	Red
Water	Black
Deleted	Black

PROPOSED ADDITIONS & ALTERATION TO EXISTING BUILDING SANCTED P.P. NO: 23186/92 dt 26.2.93 SANCTED B.A. NO: 216/93 dt 25.6.93

SURVEY NO 60 RESERVEY NO 27 DOOR NO 40 TO ST DIVISION NO 62 AT MERRIT COLONY VEERPY HIGH ROAD MADRAS BLOCK NO 17 VEERPY DIVISION

APPLICANTS

1. Mr. H.M. AN WAR BASHA
2. Mr. P.A. HAMED BASHA
3. Mrs. P. KHURSHID BEGUM
4. Mrs. MUMTAZ BEGUM
5. Mrs. P. AMENUNNISA
6. Mr. ABDUL QAYUM
7. Mr. K.A. KAREEM

POWER OF ATTORNEY FOR THE APPLICANTS

1. B. KANTIL JAIN
2. SURESH KUMAR

REVISED FEB. '94

ARCHITECTS

Radhey Mohan Chundur
RSC 62 ARCHITECTS PVT. LTD. ARCHITECTS
C.No. 12/265 R.A. NO. 6/90-91 CORP. OF MADRAS
RADHEY MOHAN ASSOCIATES
574, MOUNT ROAD, MADRAS 600 006

V. BALAKUMAR
CLASS 1 LICENSED SURVEYOR 477/91-92
STRUCTURAL ENGINEER

R2/15

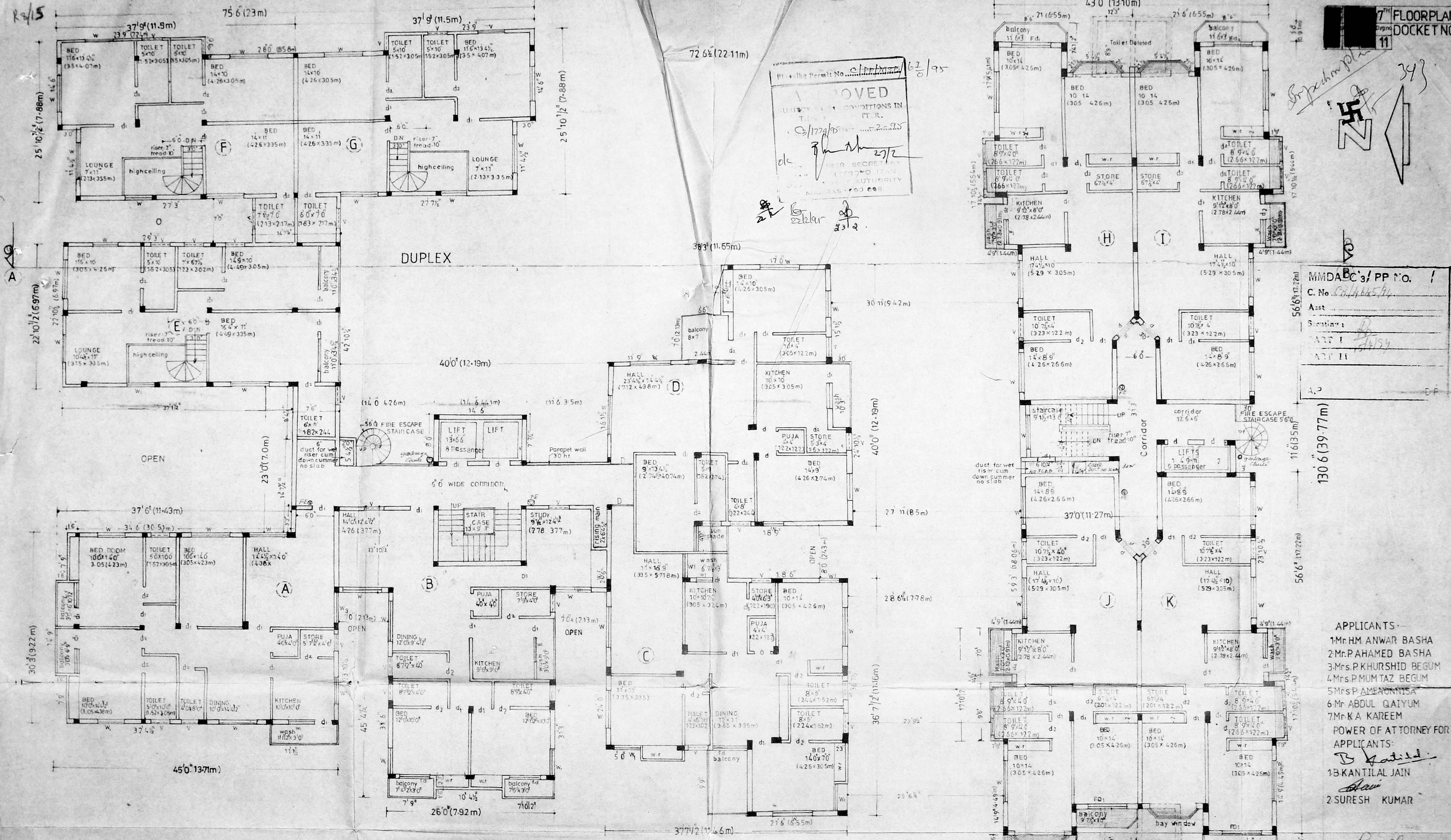

APPROVED
 SUBJECT TO CONDITIONS IN
 THE P.P.A. NO. 23186/92
 DATED 26.9.93
 BY THE SECRETARY
 MURDER & MANSOURAH
 MADRAS-600006

Permit No. 62/95
 01/95
 27/2

6/2/95
 23/2

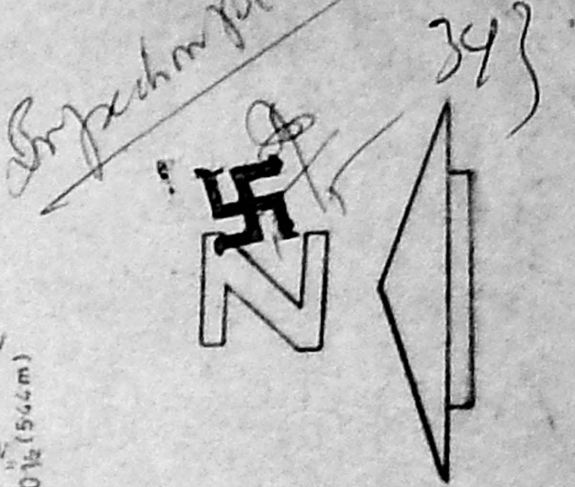

MMDA/C's/PP No. /
 C. No. 23186/92
 Ass't
 Station
 ART I
 ART II

130'6" (39.77m)
 56'6" (17.22m)
 11'6" (3.5m)

APPLICANTS -
 1. Mr. H.M. ANWAR BASHA
 2. Mr. P. AHMED BASHA
 3. Mrs. P. KHURSHID BEGUM
 4. Mrs. P. MUMTAZ BEGUM
 5. Mrs. P. AMENUNNISA
 6. Mr. ABDUL QAIYUM
 7. Mr. K. A. KAREEM
 POWER OF ATTORNEY FOR THE APPLICANTS:
 B. Sathish
 1. B. KANTILAL JAIN
 2. SURESH KUMAR

BLOCK-I

V. BALAKUMAR
 CLASS I LICENSED SURVEYOR 479/91/92
 STRUCTURAL ENGINEER

JOINERY DETAILS

D T.W. PANELLED DOOR	3'6" x 7'0"	106' x 213m
D	3'0" x 7'0"	91' x 213m
D	2'6" x 7'0"	66' x 213m
D	6'0" x 7'0"	163' x 213m
W T.W. PANELLED DOOR	6'0" x 6'0"	163' x 137m
V VENTILATOR	3'0" x 2'0"	91' x 33.7m
F T.W. FRENCH DOOR	5'0" x 7'0"	152' x 213m
W T.W. PANELLED WINDOW	3'0" x 5'0"	118' x 137m
W	5'0" x 4'6"	152' x 137m

COLOUR INDEX

PROPOSED	---
ROAD	---
BOUNDARY	---
SEWER LINE	---
WATER LINE	---
DELETED	---

ARCHITECTS
RADHEY MOHAN CHUNDUR
 BSC GR ARCH AMLE TELANGANA REGD ARCHITECT
 CA NO 751/265/RA NO 81/SC-91 CORP OF
 MADRAS
RADHEY MOHAN ASSOCIATES
 574 MOUNT ROAD MADRAS 600006
 SCALE 1/8"=10' DATE APRIL 92
 REVISED FEB 94

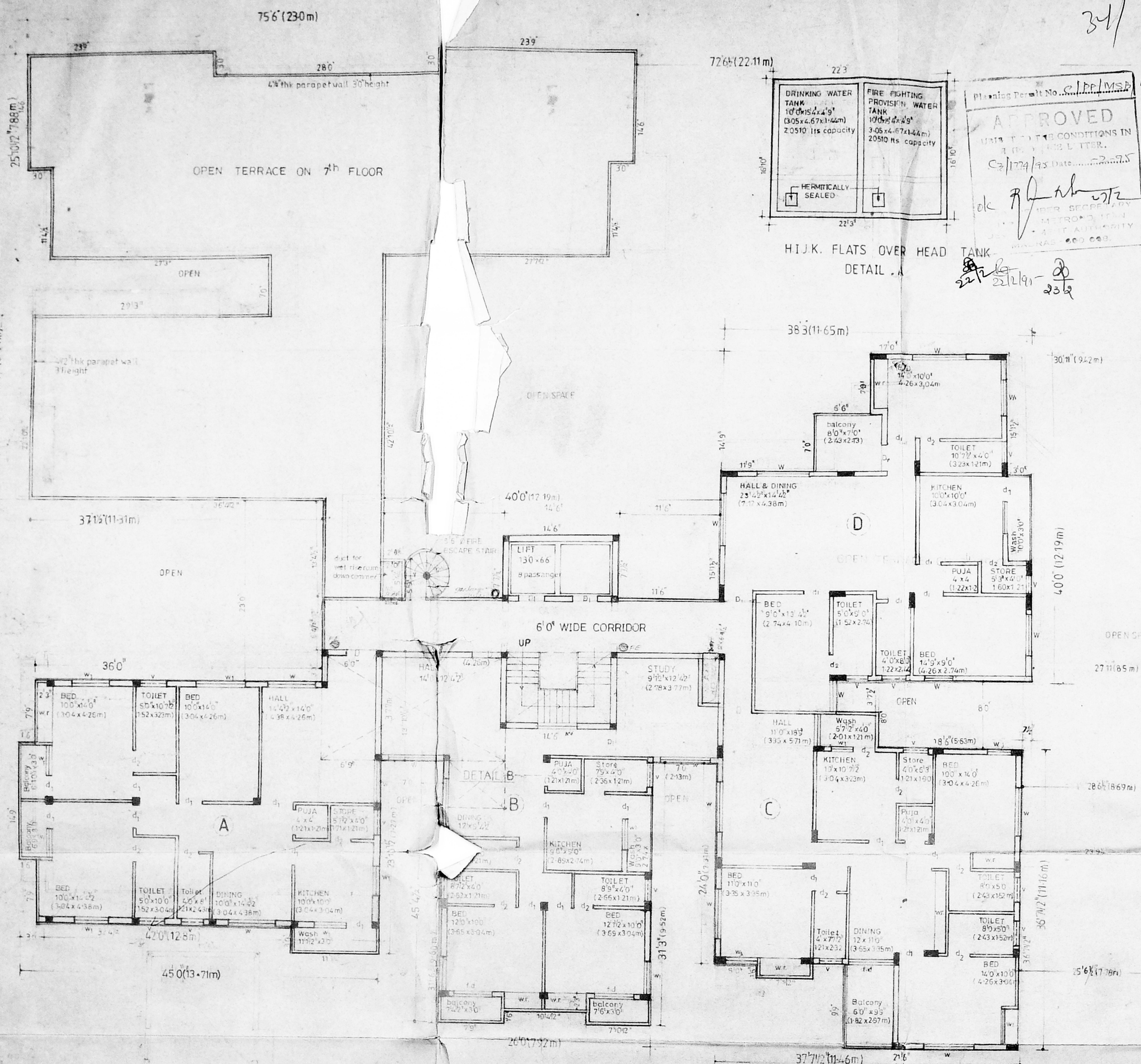

34/

Planning Permit No. C/PP/MSD 67/95

APPROVED

UNDER THE CONDITIONS IN
LETTER NO. 102 LETTER.
C/1774/95 Date: 22.11.95

OK *[Signature]*

MEMBER SECRETARY
METRO POLICE
MADRAS

H.I.J.K. FLATS OVER HEAD TANK
DETAIL

22/11/95 - 23/11/95

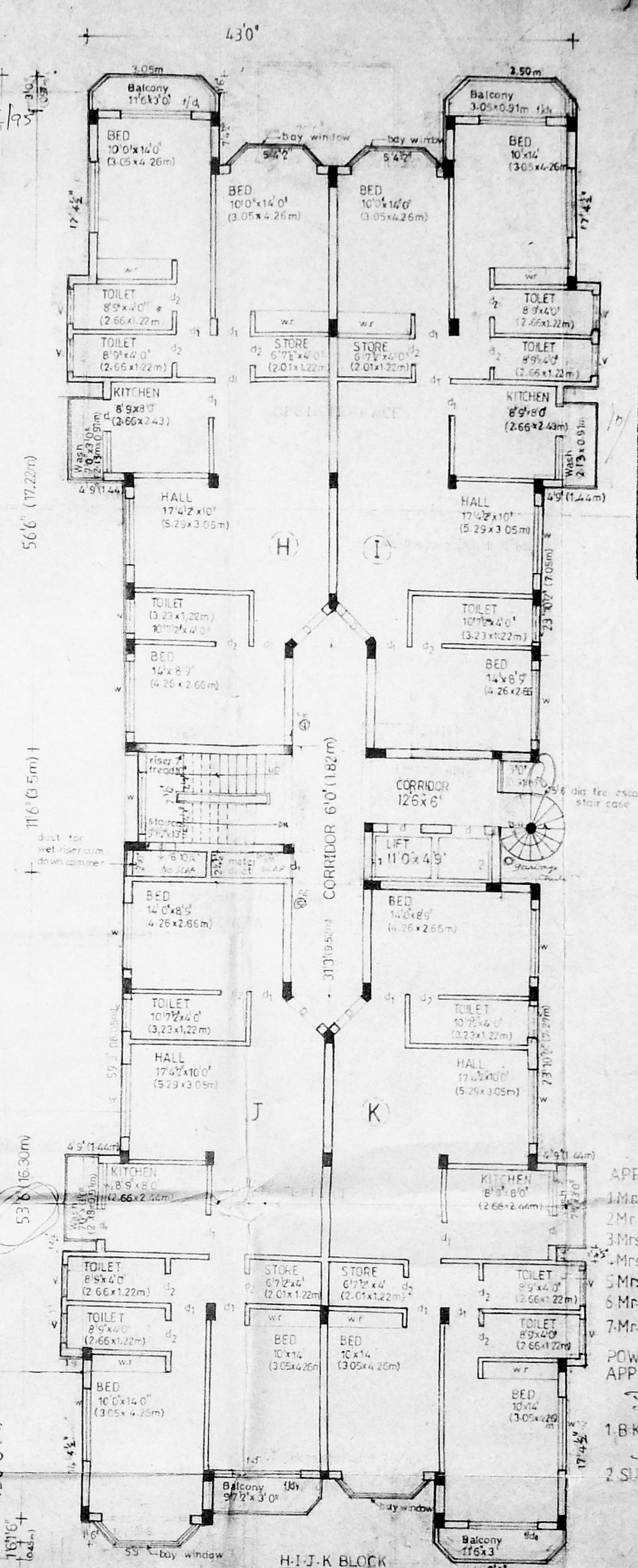

MMDA C/3/PP No. /
C. No. C/3/66/95

Asst. _____
Scrutiny: _____

PART I _____
PART II _____

A.P. B D.P.

- APPLICANTS
1. Mr. MANWAR BASHA
 2. Mr. P. AHAMED BASHA
 3. Mrs. KHURSHID BEGUM
 4. Mrs. P. MUMTAZ BEGUM
 5. Mrs. P. AMENUNNISA
 6. Mr. ABDUL QAIYUM
 7. Mr. K. A. KAREEM
- POWER OF ATTORNEY FOR THE APPLICANTS
1. B. KANTILAL JAIN
 2. SURESH KUMAR

8th FLOOR PLAN
A.B.C. BLOCK

V. BALAKUMAR
CLASS I LICENSED SURVEYER & REGISTERED
STRUCTURAL ENGINEER

Colour Index

PROPOSED ADDITION & ALTERATION TO EXISTING BUILDING

PROPOSED ROAD

BOUNDARY

SEWER LINE

WATER LINE

BELETED

GARAGE CHUTE

FIRE EXTINGUISHER

VERIFICATION

JOB

PROPOSED ADDITION & ALTERATION TO EXISTING BUILDING

SANCTED P.P.A. NO: 23186/92 DT 26.2.93

SANCTED B.A. NO: 216/93 DT 25.2.93

SURVEY NO. 60 RESURVEY NO. 707 DOOR NO. 42 TO 57

DIVISION NO. 02 AT HERMIT COLONY VEPERY HIGH ROAD

MADRAS BLOCK NO. 17

VERIFY DIVISION

ARCHITECTS: *Radhey Mohan Chundur*

RADHEY MOHAN CHUNDUR

BSC GD ARCH AMETIOLPFI A REGD ARCHITECT

CAN 75/1265 RANG 81/97 91 CORP MEMBERS

RADHEY MOHAN ASSOCIATES

574 MOLIN ROAD, MADRAS 600 026

SCALE: 1/8" = 1'-0" DATE: APRIL 92

PREPARED BY: _____

Approved
6/1/95

MMDA 'C'3/ PP NO.	1
C. No.	C3/464/574
Asst.	
Scrutiny:	70
PART I	15/4/95
PART II	
A.P.	D.P.

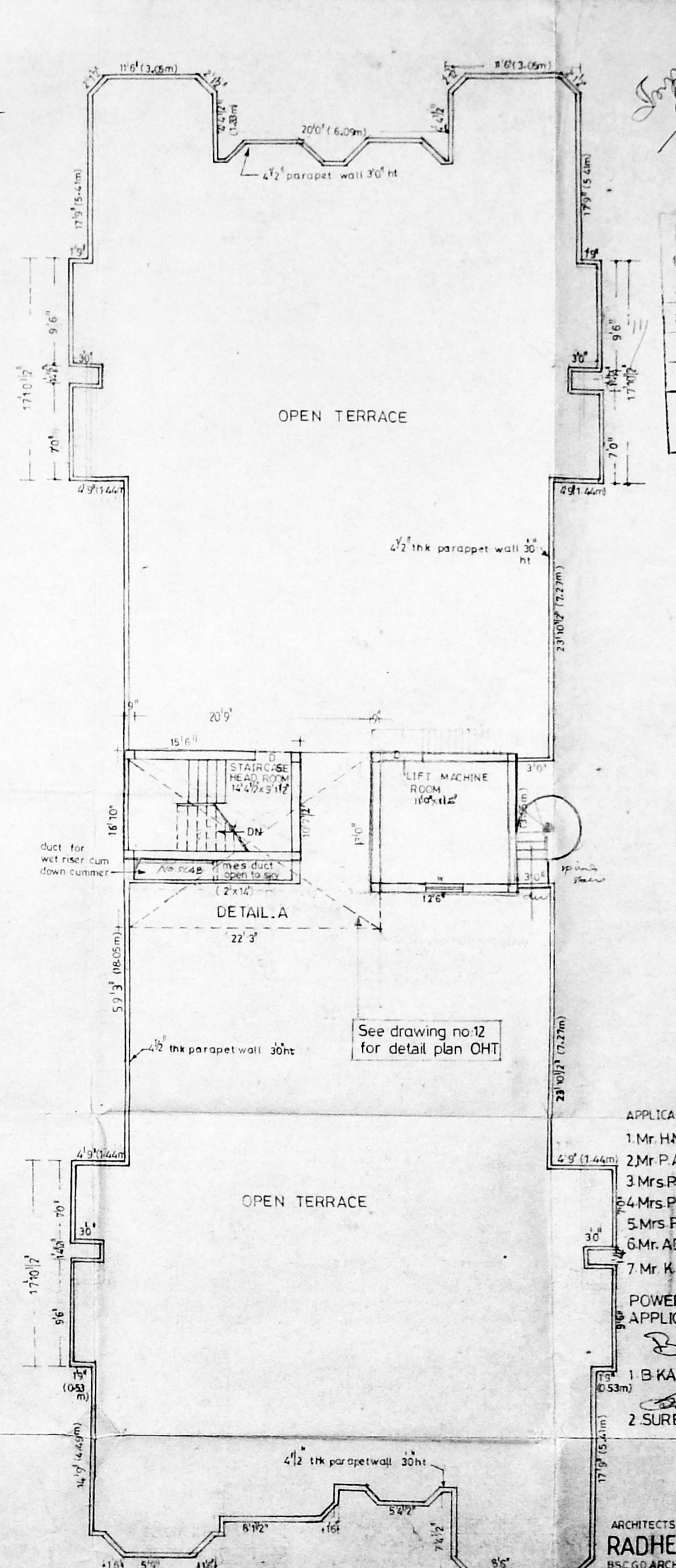
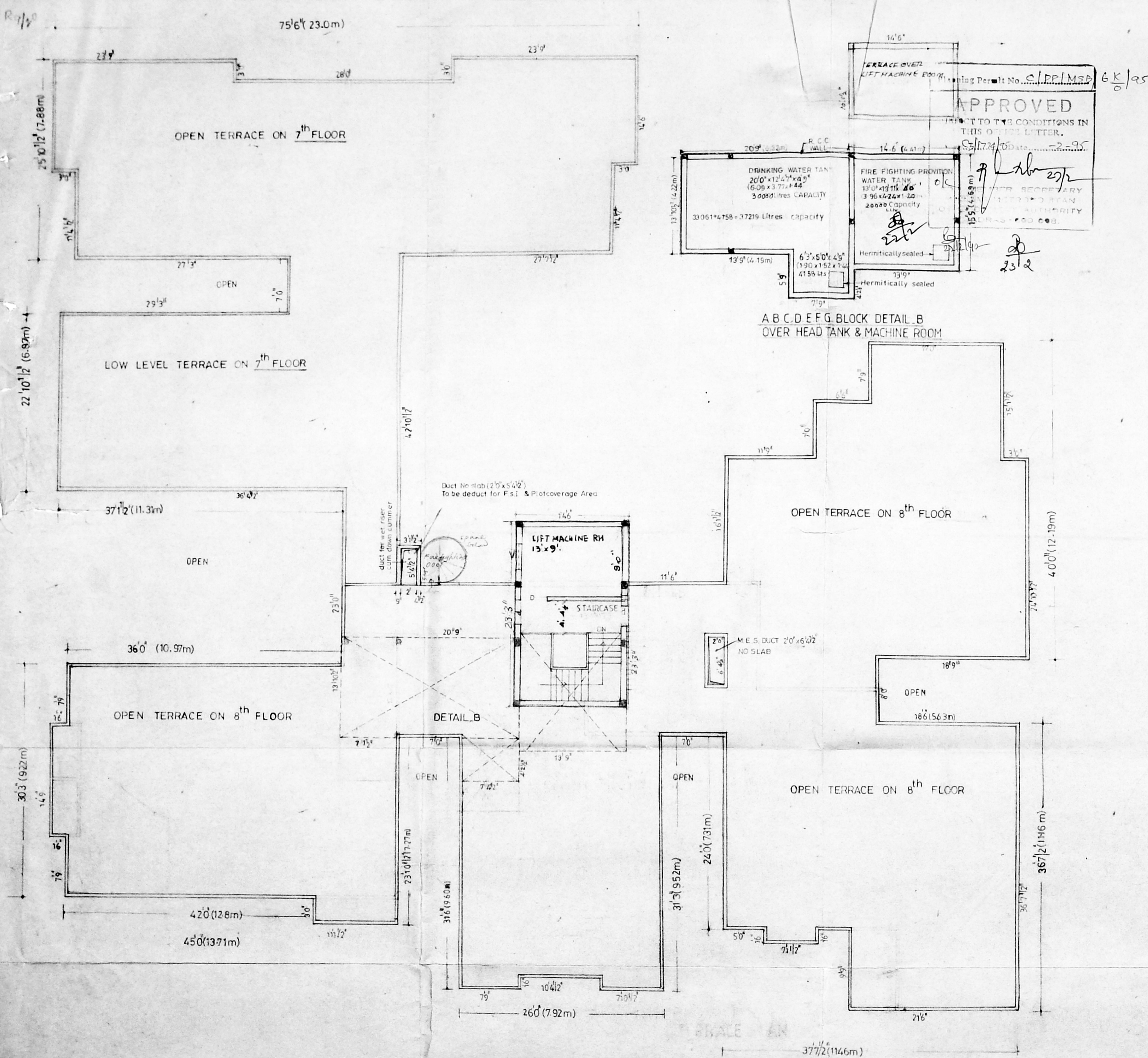

TERRACE PLAN
LOW LEVEL TERRACE 7th FLOOR 8th FLOOR

V. BALAKUMAR
CLASS II LICENSED SURVEYER 491/91/92
STRUCTURAL ENGINEER

COLOUR INDEX

PROPOSED RED	[Red Box]
ROAD GREEN	[Green Box]
BOUNDARY BLACK	[Black Box]
SEWERLINE RED	[Red Box]
WATERLINE BLACK	[Black Box]

PROPOSED ADDITIONS & ALTERATION TO EXISTING
BUILDING SANCTED PPA NO. 23186/92 D1 26 2 93
SANCTED BAND - 216/93 D1 25 6 93
SURVEY NO 60 RESUBVEY NO 707 DOOR NO 42 TO 57
DIVISION NO 67 AT MERRIT COLONY VEPEY HIGH ROAD
MADRAS BLOCK NO 57
VEPEY DIVISION

- APPLICANTS
1. Mr. H.M. ANWAR BASHA
 2. Mr. P. AHAMED BASHA
 3. Mrs. R.K. KHURSHID BEGUM
 4. Mrs. P. MUMTAZ BEGAM
 5. Mrs. P. AMENUNNISA
 6. Mr. ABDUL QAIYUM
 7. Mr. K.A. KAREEM
- POWER OF ATTORNEY FOR THE APPLICANTS:
1. B. KANTILAL JAIN
 2. SURESH KUMAR

ARCHITECTS:
Radhey Mohan Chundur
RADHEY MOHAN CHUNDUR
BSC. GR. ARCH. AMIETLON/FELLA REGD. ARCHITECTS
CA. NO. 75/1255 RA. NO. 81/90.91 CORP. OF MADRAS
RADHEY MOHAN ASSOCIATES
574 MOUNT ROAD, MADRAS-5
SCALE 1/8" = 1'-0" DATE APRIL-92
REVISED FEB 94

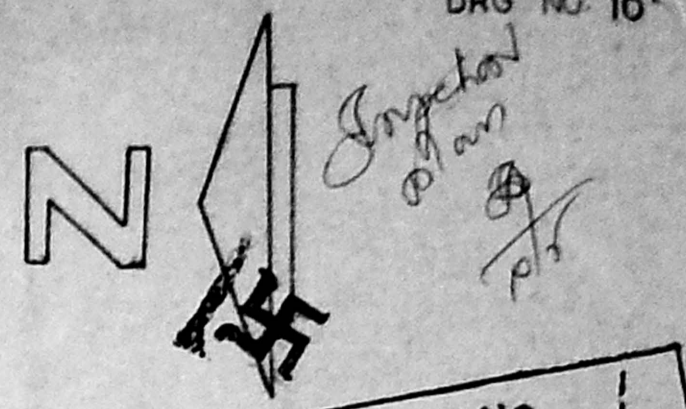

Planning Permit No. C/PP/MSB/166/95

APPROVED

SUBJECT TO THE CONDITIONS IN THIS ORDER PERMIT.
C. No. 1172/95 Date: 2-2-95

29/1/95 27/2

MADRAS MUNICIPALITY
MACHINE ROOM
21/1/95 43/2

MMDA 'C'3/ PP NO. 1
C. No. 1172/95
Asst. Surveyor: 26
PART I: 15/4/95
PART II
A.P. DP

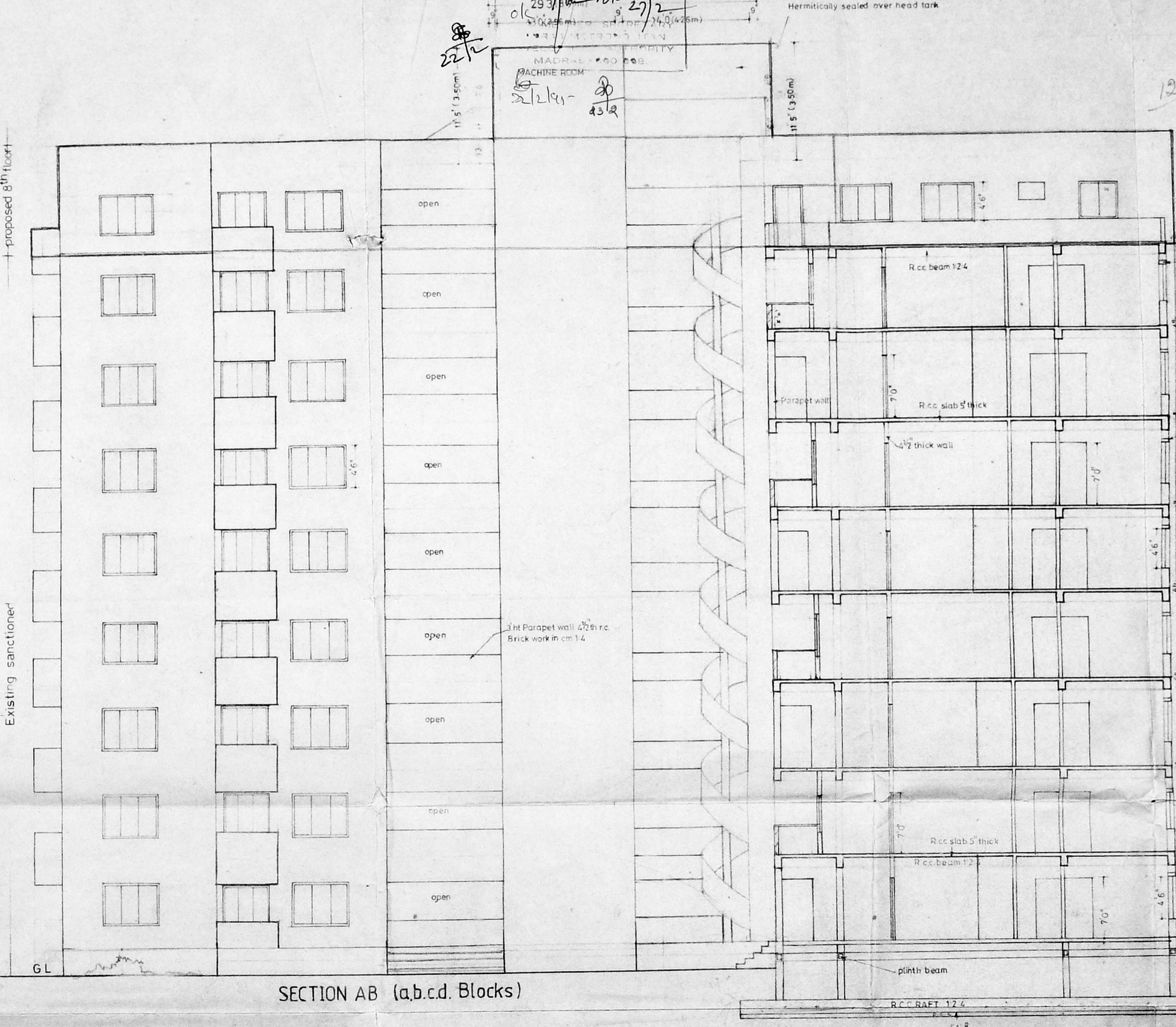
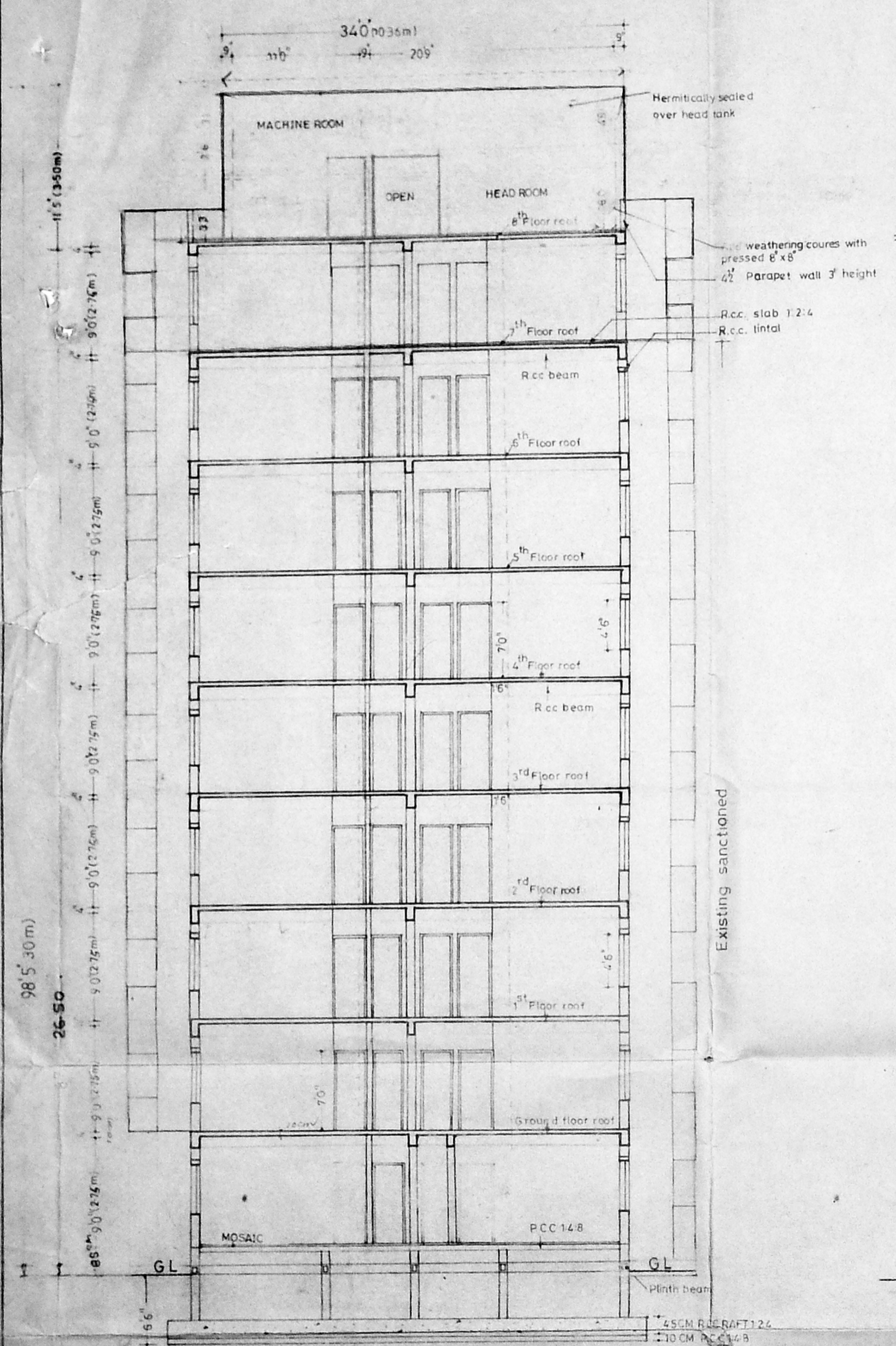

hijk Blocks

SECTION AB (a,b,c,d. Blocks)

COLOUR INDEX

PROPOSED	RED	
ROAD	GREEN	
BOUNDARY	BLACK	
SEWER LINE	RED	
WATER LINE	BLACK	
DELETED	YELLOW	

Out line Specifications

FOUNDATION: IN RCC COLUMN FOOTING RAFT

SUPER STRUCTURE: BRICK WORK IN CM 15 IN R.C FRAME

RCC 12.4: FOR COLUMNS BEAMS SLABS & LINTELS

PLASTERING: CM 15 FOR WALLS & CM 13 FOR CEILING

CEMENT PAINT: TWO COATS FOR WALLS & ONE COAT OF PRIMER FOR CEILING

JOINERIES: ALUMINIUM & T.W DOORS WINDOWS

FLOORING: MOSAIC FLOORING

WEATHERING COURSE: IN BRICK JELLY LIME CONCRETE WITH ONE LAYER OF COUNTRY TILES

V. BALAKUMAR
CLASS I LICENSED SURVEYER 479/97-98
STRUCTURAL ENGINEER

JOB
PROPOSED ADDITION & ALTERATION TO EXISTING BUILDING SANCTED P.P.A. NO: 23186/92 Dt 26.2.93
SANCTED B.A. NO: 216/93 Dt 25.6.93

SURVEY NO: 60, RESURVEY NO: 707, DOOR NO: 42 TO 57
DIVISION NO 62 AT MERRILL VEPERY HIGH ROAD
MADRAS BLOCK NO: 17
VEPERY DIVISION

ARCHITECTS: RADHEY MOHAN CHUNDUR
BSC GD ARCH AMIE (LOW) FIIA REGD ARCHITECTS
C.A NO: 75/1265, RANO 81/92-93 CORP OF MADRAS

RADHEY MOHAN ASSOCIATES
574, MOUNT ROAD MADRAS-6
SCALE 1/8"=1'-0" /REVISED FEB. 94

- APPLICANTS -
1. Mr. H.M. ANWAR BASHA
 2. Mr. PAHAMED BASHA
 3. Mrs. P. KHURSHID BEGUM
 4. Mrs. P. MUMTAZ BEGUM
 5. Mrs. PAMENUNNISA
 6. Mr. ABDUL QAIYUM
 7. Mr. K.A. KAREEM
- Power of Attorney for the Applicants -
B. Kantilal JAIN
Mr. B. KANTILAL JAIN
Mr. SURESH KUMAR.

18/3

Planning Permit No. C/PP/MSE/6M/95
APPROVED
NUMBER OF FLOORS CONDITIONS IN
THIS OFFICE FILE
C/1774/95 dt 22.9.95
ok *[Signature]* 27/2
MEMBER SECRETARY
MADRAS MUNICIPAL CORPORATION
GENERAL - 290 008

[Handwritten Swastika]

MUNDA C/3/PP NO. 1
C.No. C/3/445/94
Aust
Scrutiny:
PART I
PART II 15/4/95
A.P.

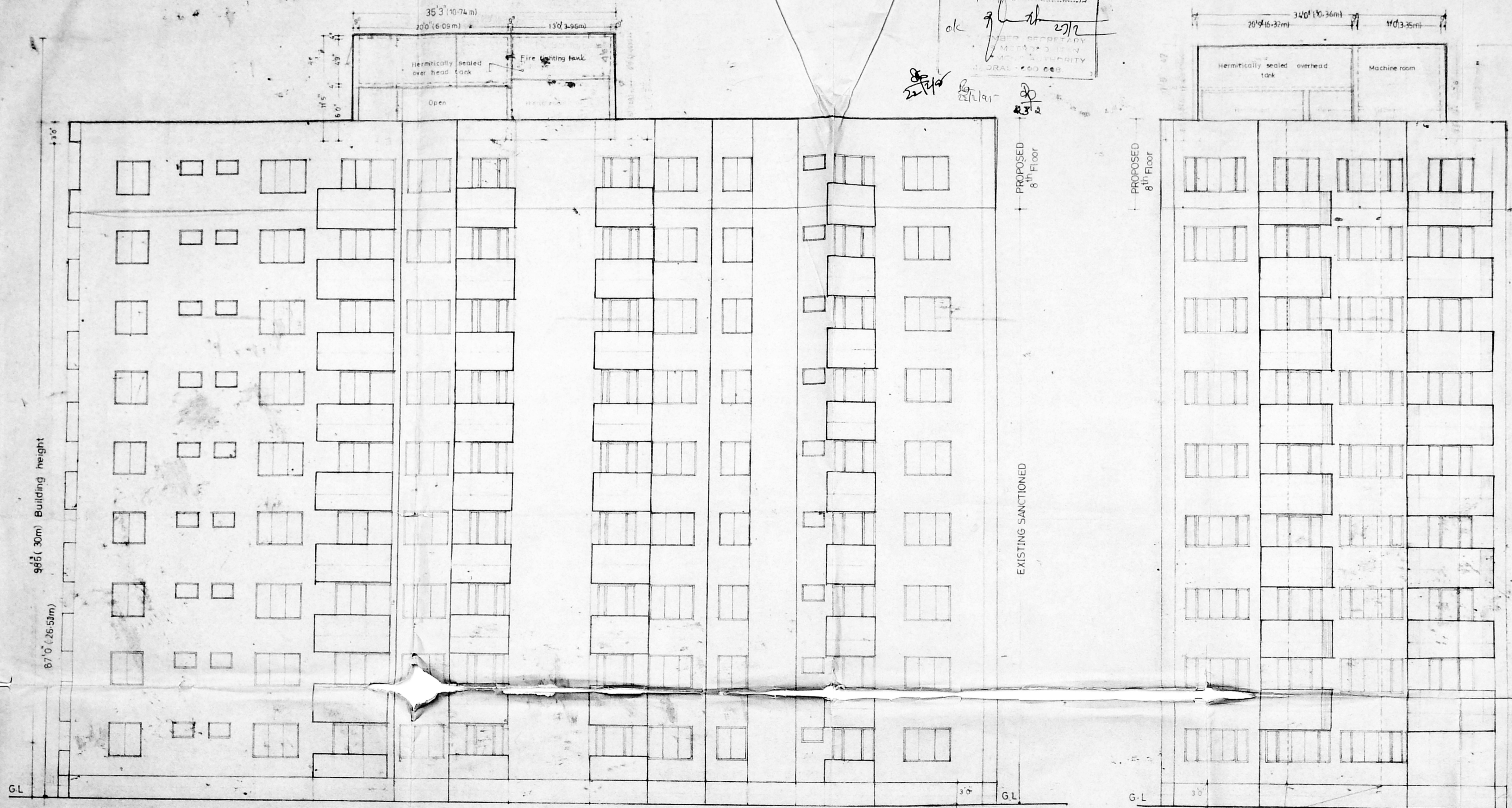

ABCD BLOCKS (WEST SIDE ELEVATION)

HIJK BLOCK (WEST SIDE ELEVATION)

- APPLICANTS
- 1. Mr H.MANWAR BASHA
 - 2. MEERA HAMED BASHA

- 4. Mrs P.MUMTAZ BEGUM
 - 5. Mrs P.AMENUNNISA
 - 6. Mr ABDUL QAIYUM
 - 7. Mr KAKAREEM
- Power of attorney for the Applicants

- [Signature]*
- 1. Mr B KANTILAL JAIN
 - 2. Mr SURESH KUMAR

[Signature]
V. BALAKUMAR
CLASS I LICENSED SURVEYER 479191-92
STRUCTURAL ENGINEER

COLOUR INDEX

PROPOSED	RED	
ROAD	GREEN	
BOUNDARY	BLACK	
SEWER LINE	RED	
WATER LINE	BLACK	
DELETED	YELLOW	

JOB
PROPOSED ADDITIONS & ALTERATIONS TO EXISTING
BUILDING SANCTED PPANO 23186/92 DT 26.2.93
SANCTED BA NO. 216/93 DT 25.6.93
SURVEYNO 60 RESURVEYNO 707 DOORNO 42 TO 57
DIVISION NO 62 AT HERRIT COLONY, VEPERY, HIGH ROAD
MADRAS BLOCK NO 17
VEPERY DIVISION

ARCHITECTS *[Signature]*
RADHEY MOHAN CHUNDUR
BSC GD ARCH AMITLONI/FITA REGD ARCHITECTS
C AND TS 1265 R AND 81/92-93 CORP OF MADRAS
RADHEY MOHAN ASSOCIATES
574 MOUNT ROAD MADRAS-6
SCALE 1/8"=1'0" REVISED FEB 94

18/9

NORTH SIDE ELEVATION
DRG NO: 14

Planning Permit No. C/PP/MSB/68/N/95

APPROVED
SUBJECT TO THE CONDITIONS IN THE PLANNING PERMIT.
C/PP/MSB/68/N/95
MEMBER SECRETARY
MADRAS METRO POLICE
MADRAS METRO AUTHORITY
MADRAS - 600 008.

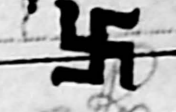
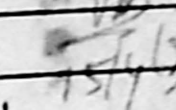
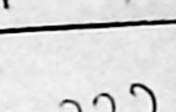
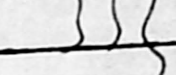
MMDA C/3/PP NO. 1
C. No. C/2/445/96
Asst. 
Scrutinizer: 
PART I 
PART II 
A.P. 332 D.P.

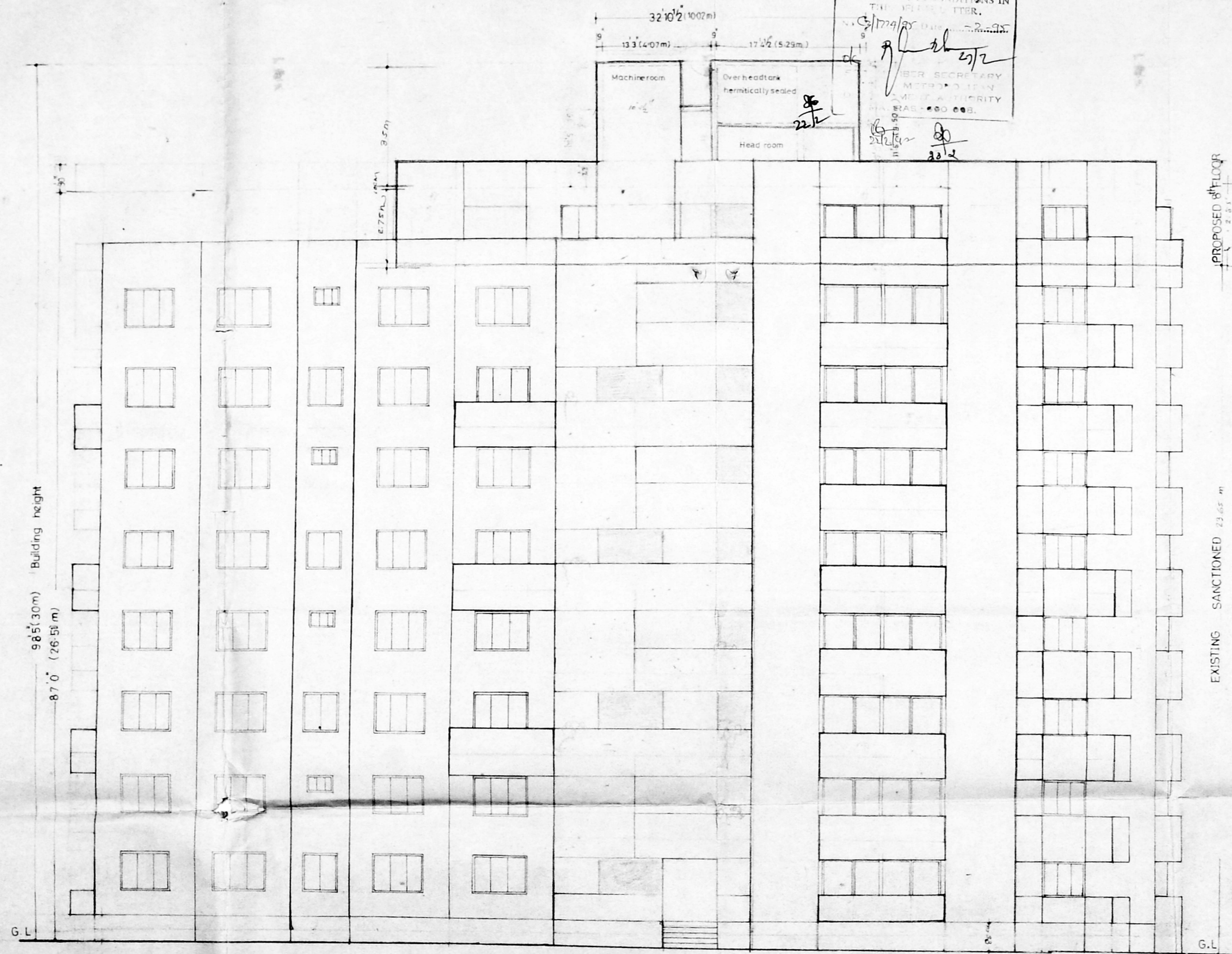

NORTH SIDE ELEVATION

- APPLICANTS
- 1 Mr. H.M. ANWAR BASHA
 - 2 Mr. P. AHMED BASHA
 - 3 Mrs. KHURSHED BEGUM
 - 4 Mrs. P. AMENUNNISA
 - 5 Mrs. P. MUMTAZ BEGUM
 - 6 Mr. ABDUL QAYUM
 - 7 Mr. K.A. KAREEM

POWER OF ATTORNEY FOR THE APPLICANTS

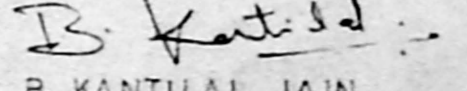
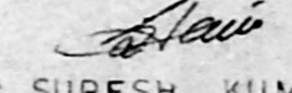
- 
1 B. KANTILAL JAIN.

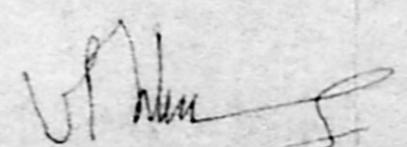
2 SURESH KUMAR.

V. BALAKUMAR
CLASS I LICENSED SURVEYER 479 92/93
STRUCTURAL ENGINEER

JOINERY DETAILS

FD 1 W FRENCH DOOR	6'0" x 7'0"	(1.82 x 2.13 m)
FD 1	5'0" x 7'0"	(1.52 x 2.13 m)
D 1 PANELLED DOOR	3'6" x 7'0"	(1.06 x 2.13 m)
D 1	3'0" x 7'0"	(0.91 x 2.13 m)
D 2	2'5" x 7'0"	(0.76 x 2.13 m)
W WINDOW	6'0" x 4'6"	(1.82 x 1.37 m)
W 1	4'0" x 4'6"	(1.21 x 1.37 m)
W 2	3'10" x 4'5"	(1.18 x 1.52 m)
V VENTILATOR	2'0" x 2'0"	(0.91 x 0.91 m)

COLOUR INDEX

PROPOSED	RED
ROAD	GREEN
BOUNDARY	BLACK
SEWER LINE	RED
WATER LINE	BLACK
BELETD	YELLOW

JOB
PROPOSED ADDITIONS & ALTERATION TO EXISTING
BUILDING SANCTED RPA NO 23186/92 D126793
SANCTED BANO 216/93 D125 693
SURVEY NO 60 RESURVEY NO 107 BOORING 4 2 TO 57
DIVISION NO 42 AT HERMIT COLONY VEPEERY HIGH ROAD
MADRAS BLOCK NO 17
VEPEERY DIVISION

ARCHITECTS

RADHEY MOHAN CHUNDUR
B.S.C. GD ARCH. AMIET (LON) RES. ARCHITECTS
CA NO 251265 RA NO 81/5081 CORP OF MADRAS

RADHEY MOHAN ASSOCIATES
57A MOUNT ROAD MADRAS - 5

SCALE 1/8" = 1'-0"
DATE NOV-93
REVISED FEB-94

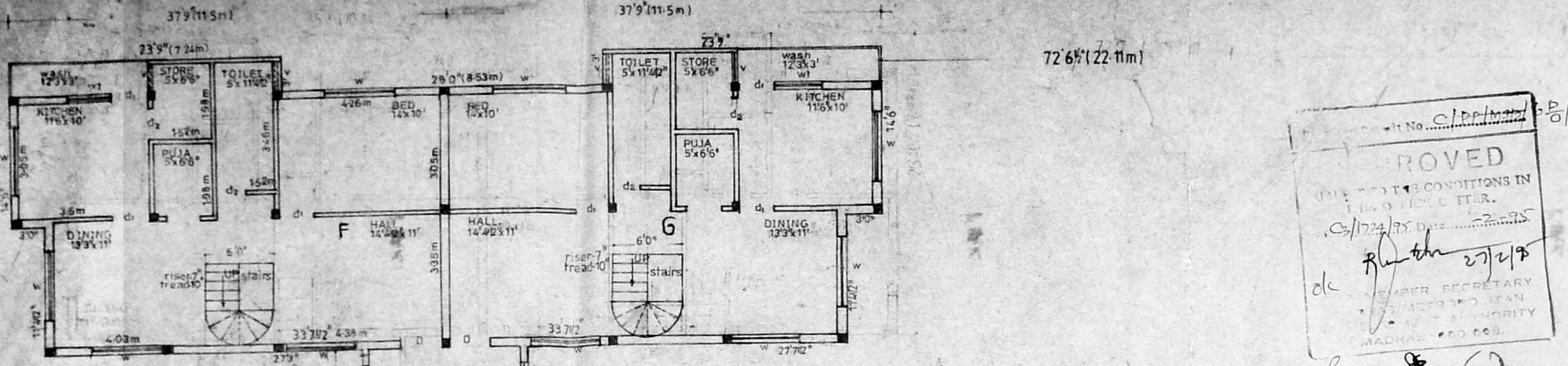

APPROVED
 FOR THE CONDITIONS IN
 THE ORIGINAL PERMIT.
 C/172/93 Date 22/12/95
 MEMBER SECRETARY
 MADRAS APARTMENT AUTHORITY
 MADRAS 600 008

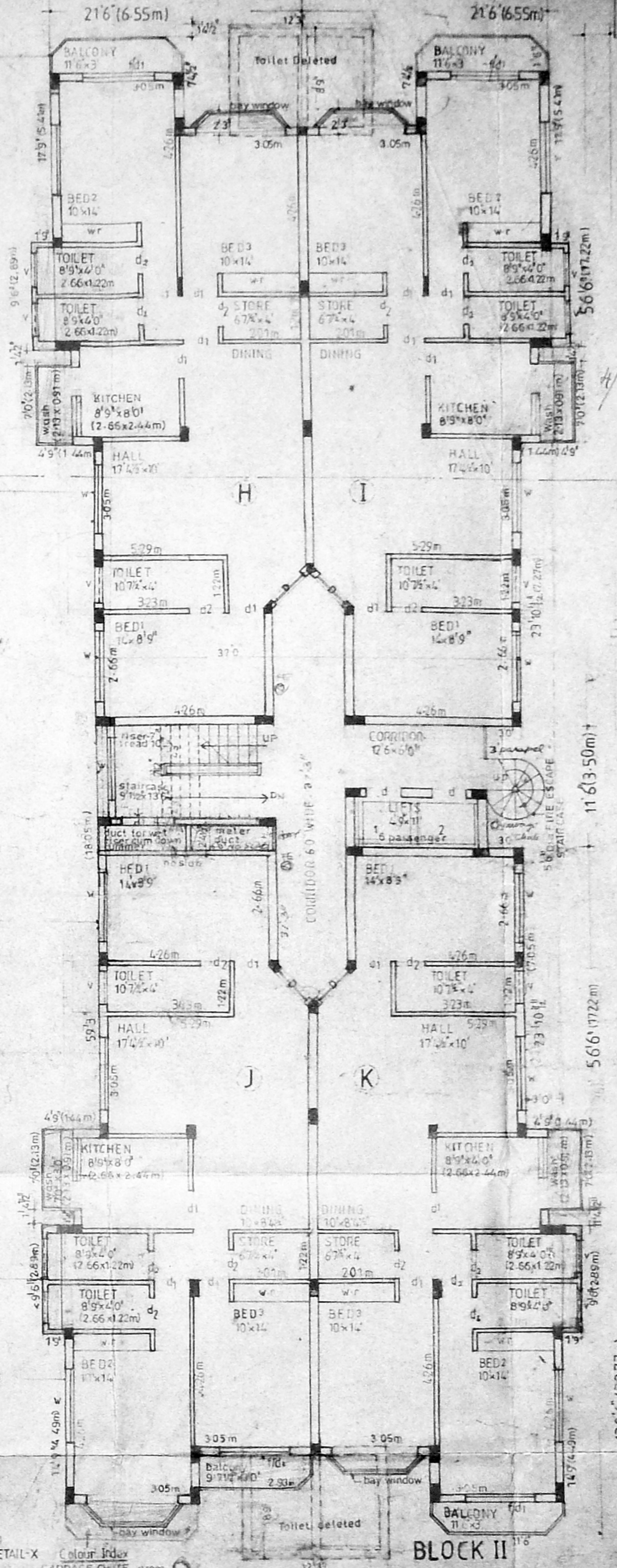
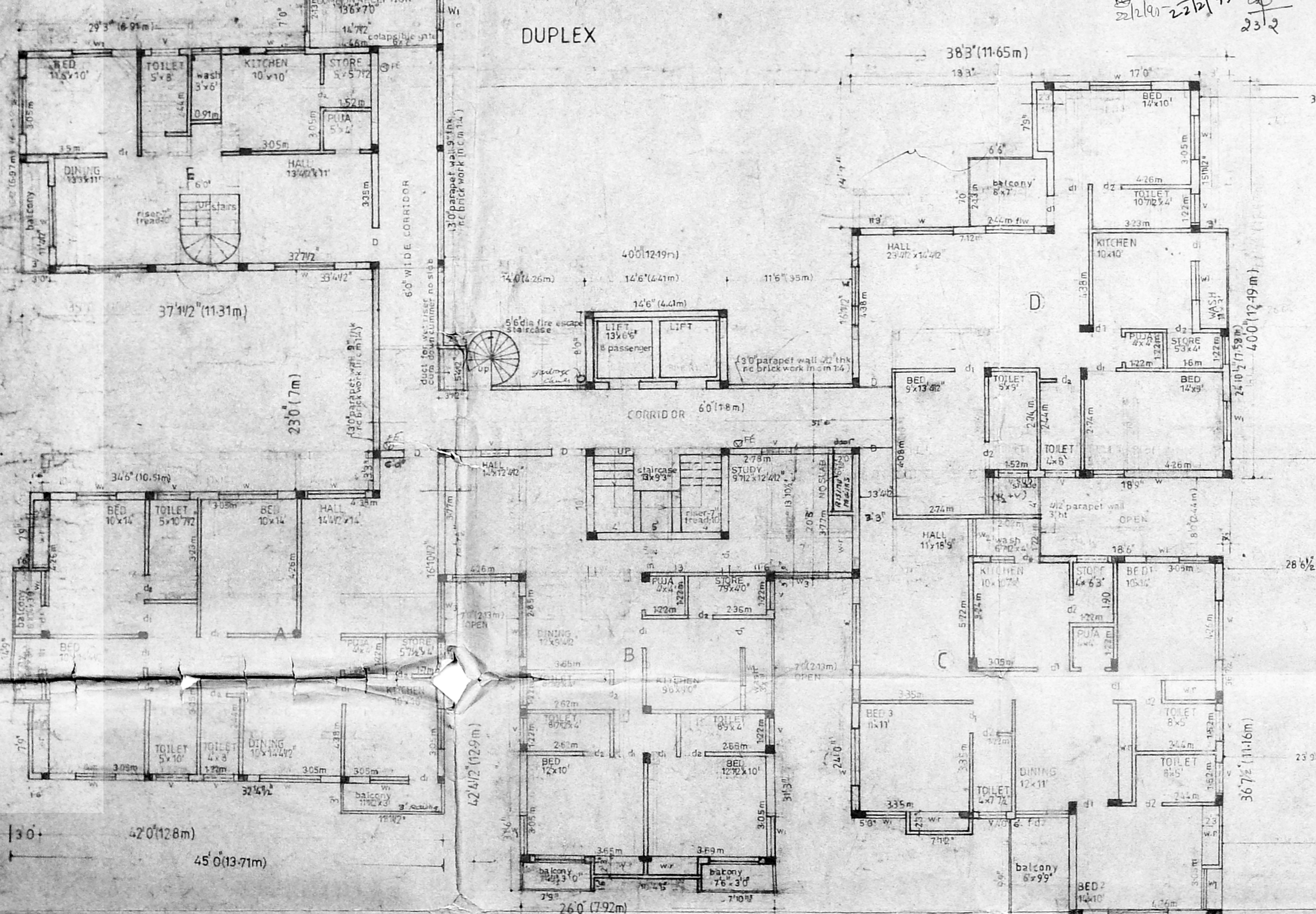

MMDA C3/PP NO. /
 C.No. 68/1665/94
 Part I 15/4/94
 Part II
 B.A.P.

APPLICANTS
 1.Mr.H.M.ANWAR BASHA
 2.Mr.P.A.HAMED BASHA
 3.Mrs.P.KHURSHID BEGUM
 4.Mrs.MUMTAZ BEGUM
 5.Mrs.P.AMENNUNISA
 6.Mr.ABUL QAYUM
 7.Mr.K.A.KAREEM
 POWER OF ATTORNEY FOR THE APPLICANTS
 1-B.KANTILAL JAIN
 2-SURESH KUMAR

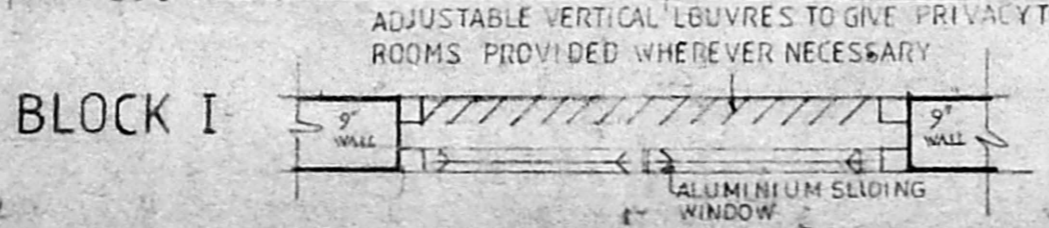

JOINERY DETAILS

NOTE: P.F. PRIVACY FRAME ALUMINIUM ADJUSTABLE VERTICAL LOUVRES (FIXED TO 1/2" WOODEN FRAME TO GIVE PRIVACY TO ROOMS) DETAIL X	Colour Index
W3 T.W. PANNELED WINDOW 150x130	GARBAGE CHUTE green
F.D.T.W. FRENCH DOOR 60x70	FIRE EXTINGUISHER red
F.D.T.W. FRENCH DOOR 50x70	PROPOSED RED
D1 T.W. PANNELED DOOR 30x70	ROAD GREEN
D2 T.W. PANNELED DOOR 26x70	BOUNDARY BLACK
W1 WINDOW 60x46	SEWER RED
W2 WINDOW 190x450	WATER GREEN
V1 WINDOW 30x70	DELETED
V2 WINDOW 30x70	

V. BALAKUMAR
 CLASS I LICENSED SURVEYER 479/94-92
 STRUCTURAL ENGINEER

ARCHITECTS
 RADHEY MOHAN CHUNDUR
 BSC/DARCH/AMIERLON/FIAREED ARCHITECTS
 CANO 25/265 RA NO 8/90-91 CORP. OF MADRAS
 RADHEY MOHAN ASSOCIATE
 57A MOUNT ROAD MADRAS 600 002
 SCALE 1/8" = 1'-0" DATE APR 92